WEATHER INDICATION.

FAIR TONIGHT AND THURSDAY; COLD.

The Fort Wayne Sentinel.

IT'S ALL HERE, —AND— IT'S ALL TRUE.

ESTABLISHED 1833. FORT WAYNE, IND., WEDNESDAY, JANUARY 2 1901. PRICE TWO CENTS

CAN KEEP FAITH

CHINA ABLE TO CARRY OUT HER PROMISES.

WILL PUNISH THE PRINCES

THE POWERS HAVE DESIGNATED FOR WRATH.

MR. CONGER IS HEARD FROM

REPORTS THE REPLY OF THE EMPEROR.

Washington, Jan. 2.—Following at an interval of one day close upon his announcement that the Chinese emperor had decreed the acceptance of the Pekin agreement, Minister Conger cabled the state department, under date of Pekin, January 1, that the next step had been taken and that the ministers had been notified formally not only that the agreement was accepted by the Chinese government, but that that government felt able to guarantee a performance of the conditions imposed.

It was apprehended that there would be much difficulty in settling the important subject of indemnities, and the re-arrangement of the commercial treaties between China and the powers, which is provided for only in general terms in the agreement, is expected to present equal difficulties in the arrangement of details. It is absolutely essential to harmonious relations in the future that there shall be no discrimination in the making of these treaties. If by covert arrangement one power is to obtain commercial advantage over the others, the result will be the cause of dissatisfaction.

Therefore, it is within the bounds of probability that the outcome of the negotiations under this sub-head of the agreement touching commercial arrangements, will be the framing of something like a general convention which may be signed collectively or singly by the powers, but which will insure uniform treatment to all.

The Chinese government's guarantee of its ability to perform the acts called for by the agreement is now expected to be followed by the prompt arrest and punishment of the boxer leaders and sympathizers who were named in the decree of September 25, as follows:

Prince Chwan, Prince Yih, Secondary Princes Tsia Lien and Tsai Ying, Prince Tuan, Duke Tsai Lan, and the president of the censorate, Ying Nien, assistant grand secretary of the civil board, and Chao Shu Chiao.

CONSUL GOODNOW ARRIVES.

San Francisco, Jan. 2.—John Goodnow, United States consul general to China, with residence at Shanghai, arrived in this city on the City of Pekin. After a brief visit to Washington he will spend his sixty days leave of absence at his old home in Minnesota.

In speaking of the probable outcome of the Chinese troubles the consul general said:

"I believe a satisfactory settlement will be reached along the lines laid down by the president. Those Chinese who are working for the integrity of their country are friendly toward the United States and are ready to assist in a prompt and amicable settlement. The uprising was by no means a popular move with the great mass of the peaceable Chinese population.

"From the very first they deplored the acts of their fellow countrymen."

In regard to the missionaries and their position on China Mr. Goodnow thinks there is still a great field for successful work and their presence in the Orient should be encouraged. He, however, is of the opinion that it would not be best to send missionaries outside the treaty ports until peace has been proclaimed.

Mr. Goodnow has a good word for the American troops which were sent to China and he also praises the work of a little band of women sent by a philanthropic committee of New York people, of which Mrs. Whitelaw Reid was chairman, to provide the sick and needy with hospital supplies and comforts.

COLORADO LEGISLATURE.

Denver, Col., Jan. 2.—The thirteenth general assembly of Colorado assembled at noon today for the regular biennial session of ninety days. Organization was effected as agreed upon by the democratic caucus, Col. F. F. Montgomery, of Cripple Creek, being elected speaker of the house, and Casimero Barela, of Trinidad, president pro tem. of the senate. The inauguration of James B. Orman as governor will probably take place on Tuesday, Jan. 8. The legislature will ballot for United States senator to succeed E. O. Wolcott on January 15. The leading democratic candidates are Thomas M. Patterson, Gov. Charles S. Thomas and former Gov. Alva Adams. The legislature consists of 100 members, of whom only twelve are republicans.

FIRE CAUSES BIG LOSS.

Pittsburg, Pa., Jan. 2.—The extensive pattern plant of S. Jarvis, Adams & Co., corner of Thirteenth and Aetna streets, in this city, was almost completely destroyed by fire today with a large number of valuable patterns and molds. The loss is estimated at $100,000 and is covered by insurance. The fire was caused by a defective electric wire connection.

TAKES A FORT WAYNE BRIDE

MISS LILLIAN MINSKY WEDDED TO LOUIS ROSENBERG.

Pretty Ceremony Tuesday Evening—Groom Is a Detroit Business Man.

Miss Lillian Minsky, of this city, and Louis Rosenburg, of Detroit, were wedded Tuesday evening, the pretty ceremony being solemnized at 6:30 o'clock at the home of the bride's brother, Samuel Minsky, 336 East Wayne street.

Rabbi Frederick Cohn, of the Jewish Temple, officiated, and about twenty-five guests were present. The house was charmingly decorated, and the newly wedded couple were showered with congratulations. Following the ceremony an elaborate wedding supper was served by Lachlin.

The bride has many warm friends in this city who will wish for the couple a future of unmeasured happiness. Mr. Rosenberg is a prominent business man at Detroit, and the couple left last evening for that city, which will be their future home.

SHOT FOR TURKEYS.

A turkey shoot was held yesterday at Trautman's park, which was participated in by a number of local shots. There were five events, but only four were shot off. The first prize in each event was a turkey, and the contests resulted as follows: First event, 10 blue rocks—Porter and DeWit, 14 yards, 8 birds each; Keller, second, 16 yards, 7 birds. In shot miss and out, DeWit won.

Second event, 10 birds—Porter, first, 14 yards, 9 birds; Gillian, second, 14 yards, 8 birds.

Third event, 10 birds—Pressler, first, 16 yards, 10 birds; Keller, second, 16 yards, 8 birds.

Fourth event, 10 birds—Jones and Keller, 16 yards, 8 birds; Weigman, 14 yards, 7 birds. In shot miss and out, Keller won.

JAMES GILLIE WINS MEDAL.

The annual contest for the points medal offered by the Fort Wayne Curling club was held yesterday afternoon and eleven contestants tried their luck with the "stanes and besoms." James Gillie won the medal, making 19 points, the highest score. The medal last year was won by John Kidd. The results of the contest are as follows: James Gillie, 19; Peter Gillie, 18; Walter Cavanaugh, 18; C. L. Centlivre, 16; John Gillie, 16; Thomas Cavanaugh, 15; William McKay, 14; Dr. W. W. Mungen, 12; George Gillie, 9; Mr. Lehrman, 9; Alfred Grindle, 1. The games are played at Centlivre's park every day.

BOOZ INQUIRY ENDED.

New York, Jan. 2—General Brooke, president of the board of inquiry which has been investigating the alleged hazing of Cadet Booz at the military academy, West Point, was seen at Governor's Island today and said: "All the testimony in the case has been taken, the last of which was the examination of two physicians in Philadelphia last Monday, who testified to treating Cadet Booz." General Brooke said that unless something else should turn up the board would review the case and submit a report to the secretary of war by the end of this week.

Officer Bobby Dickson is the happiest copper in the land today. Mrs. Dickson, who was taken to the hospital over six weeks ago, was today taken to her new home at 130 Lafayette, which Bobby has had newly and comfortably fixed up for her welcome. She has practically been restored to good health.

SOME OTHER PAT

MAN ARRESTED IN SOUTH DAKOTA NOT CROWE.

WAS A HARMLESS STRANGER

PAT CROWE'S BROTHER GETS ATTENTION.

SEIZED IN COUNCIL BLUFFS

FIRST ARRESTS IN CUDAHY KIDNAPING CASE.

Omaha, Neb., Jan. 2.—The stranger supposed to be Pat Crowe overhauled in a chase in the Pine Ridge agency, at Chadron, Neb., proved to be an innocent person named Davis, from Boston, and was not delayed.

THE FIRST ARREST.

Omaha, Neb., Jan. 2.—The first arrest in the Cudahy kidnaping case has been made. J. J. Crowe, brother of Pat Crowe, whom the police believe to be a principal in the abduction, was taken into custody in Council Bluffs yesterday afternoon by Omaha detectives. The warrant charges Crowe with the abduction of young Edward Cudahy on December 18. Crowe consented to accompany the officers across the river without the formality of requisition papers.

Unknown to the residents of western Council Bluffs, in the vicinity of Thirty-fourth street and Broadway, a posse of detectives, equipped with search warrants and complaints charging abduction, ransacked the premises adjacent to J. J. Crowe's saloon in the hope of discovering Pat Crowe in his place of concealment.

They had the necessary papers for the arrest of both Pat and his brother. Early in the day the police department had been given information that either Pat Crowe was making his hiding place in his brother's saloon or the brother knew a lot more than he would divulge about the kidnaping and the letter that has been recently written to the Cudahys threatening the death of their son if the reward for the arrest of the kidnapers were not withdrawn.

A diligent search disclosed no trace of Pat Crowe, but the officers came upon the brother asleep in a rear room. They hastily awakened him and took away two huge bulldog pistols which he carried in his pockets. The man was first taken to the Council Bluffs police station by Detective Weir, of the Iowa department, and then he was conducted across the river for an examination by Chief Donahue.

MICHIGAN ASSEMBLY MEETS.

Lansing, Mich., Jan. 2.—The two houses of the Michigan legislature convened at noon today and proceeded to organize by electing officers nominated in the republican caucuses last night, with John J. Carton as speaker of the house and R. B. Loomis as president of the senate. Owing to the drawing of seats, the house did little other business. The joint session for the purpose of hearing the messages of the retiring and incoming governors will probably be held Thursday afternoon.

HEAVY LOSS OF STOCK.

Weisenburg, Col., Jan. 2.—The weather in this vicinity is the coldest in several years. This condition was preceded by a snow storm lasting several days. The present cold spell will cause the loss of considerable stock on the range. Reports are coming in of heavy losses of sheep. One herd ranging east of this city is reported to have lost fully 60 per cent. Losses of cattle are also reported.

DEEP SNOW IN NORTHWEST.

Vancouver, B. C., Jan. 2.—Fifteen inches of snow covers the streets as a result of a storm which has been in progress the past twenty-four hours and still continues.

Seattle, Wash., Jan. 2.—The Puget Sound country is hidden under a blanket of snow. The fall commenced yesterday. This is the second snow storm of the winter.

FEAR FOR SHIP'S FATE.

Astoria, Ore., Jan. 2.—Twenty-two days ago the fine British ship Andrada, of 239 tons, appeared off the Columbia and Pilot Cordiner was taken aboard. A great storm arose at that time and the Andrada was driven to the north. She has not been seen since and it is feared she has met a fate similar to that of the British ship Cadzow Forest, which disappeared with Pilot Grasman five years ago and was never again heard from. The revenue cutter Perry has gone in search of the Andrada. The British vessel Rathdown, now ninety-one days out from Yokohama for this port, is long overdue and it is feared that she has been sunk by a typhoon off the Japanese coast.

FIRE IN DENTAL OFFICE.

A brisk little blaze, originating from a gas jet, got a start in the dental office of Dr. B. Mommer at 76 Calhoun street at 9 o'clock this morning while the doctor was temporarily absent from the office. The fire was in the laboratory and was first noticed by pedestrians on Calhoun street, who saw the smoke pouring from the windows and turned in the alarm. The department made a quick response, but before they arrived the blaze had been extinguished. A small cabinet containing a number of Mr. Mommer's tools was destroyed, and several sets of teeth which had just been completed were rendered useless. The loss will be about $50.

BIG ISSUES ARE PRESENTED

BRIEFS ARE FILED IN THE SUPREME COURT.

Cover Vital Constitutional Points Regarding the Nation and Its Insular Lands.

Washington, Jan. 2.—The first briefs to be filed in the cases involving the relation of the United States to their insular possessions, which are to be argued in the United States supreme court next week, were submitted today. There are eight of the cases, and briefs were filed in two of them, viz, the cases of Charles Armstrong and of Samuel B. Downes. In both cases the briefs represent the parties opposing the contentions of the government.

The Armstrong case comes to the supreme court from the court of claims. Armstrong is a British subject doing business in Ponce, Porto Rican Island, and he sues to recover tariff duties collected on goods imported into Porto Rico from New York, Philadelphia and Baltimore.

The court of claims decided against him, and he appeals from that decision.

The brief in this case was filed by Mr. John C. Chaney on behalf of Mr. Armstrong.

The plea is made in the brief that the collection of duties was, in the circumstances, a violation of the constitution of the United States, as, by the terms of the Paris treaty, the island of Porto Rico became a portion of the United States.

A large portion of the brief is devoted to the refutation of the doctrine laid down by the attorney general in the Goetze case recently argued by him in the supreme court to the effect that the government of the United States should have an unlimited hand in the control of territory outside of the states.

FOUNDERED DURING GALE.

London, Jan. 2.—It has been ascertained that one of the three vessels reported at Cardiff by the captain of the Norwegian bark Idun as having foundered during the gale of Friday in the Bristol channel was the Norwegian bark Hovding, from Newport, November 28, for Maceio. She was of 440 tons net register. Another of the vessels is believed to be the Norwegian bark Tenax Propositi, from Newport, November 28, for Paramaribo. She was of 388 tons net register. The British schooner Amelia Corkum, Captain Myrdon, from Oporto, August 25, for Newfoundland, has been posted at Lloyd's as missing, having been finally given up. The British schooner Samuel Mass, Captain Mably, from Cadiz, August 19, for St. Johns, N. F., has been posted at Lloyd's as overdue. Nothing has been heard of her since she sailed.

WILL BANQUET TONIGHT.

The Knights and Ladies of Columbia will this evening tender a banquet to Ormond Kennedy, of South Bend, who is in the city the guest of the order. Mr. Kennedy occupiesd the position of supreme chancellor of the fraternity.

Joe C. Griffith, the bootblack, sustained a severe fall several days ago. It was thought that he had sustained a fracture of the ribs, but that fortunately happened not to be the case. He has been unable to attend to his customers for several days.

VISITS THE QUEEN

LORD ROBERTS SEES HER MAJESTY AT COWES.

RECEIVED AT OSBORNE HOUSE

QUEEN BESTOWS AN EARLDOM ON THE WARRIOR.

PEOPLE CHEER THE FIGHTER

AUDIENCE WITH VICTORIA A QUITE PRIVATE AFFAIR.

Cowes, Isle of Wight, Jan. 2.—The steamer Canada, having Field Marshal Lord Roberts on board, anchored off Osborne at 11:45 a. m. today.

The ships in the roads were gaily dressed, the sea front was elaborately decorated with bunting and Venetian masts with festoons adorned the route to Osborne house, at the entrance of which was erected a unique tribute of the queen's appreciation of the field marshal's work in the shape of an arch of laurel.

This was the first time such an arch had ever appeared there in honor of any subject of her majesty.

After Lord Robert's audience of the queen he will rejoin the Canada at Southampton and remain on board till morning.

A large concourse of people awaited Lord Roberts' arrival at Trinity pier and landing. The field marshal landed from the royal launch at 3:30 p. m., which was the signal for deafening shouts of welcome. Princess Beatrice, in her capacity as governor of the Isle of Wight, and the duke of Connaught, representing the queen, awaited Lord Roberts, whose arm was still in a sling as a result of being thrown from his horse in South Africa.

He was warmly greeted and the party started in royal carriages for Osborne house. The route was lined with troops and thronged with cheering sightseers.

Lord Roberts stopped on his way at the town hall of East Cowes, where eulogistic addresses of welcome were presented to him.

He then resumed his drive and entered the grounds of Osborne house by the prince of Wales entrance and proceeded up the noble, troop-lined avenue to her majesty's Isle of Wight residence. After a hearty reception in the council chamber by a number of princes and princesses, Lord Roberts was ushered into the presence of the queen. His audience of her majesty was quite private.

The queen bestowed an earldom on Lord Roberts, with a special remainder for his daughters. He was also made a Knight of the Garter.

Replying to the addresses at the town hall, Lord Roberts said that he regretted that his return was not accompanied by immediate peace, but he added, while he feared hostilities would continue for some time, he had implicit confidence in Lord Kitchener and had no fear regarding the outcome.

He concluded with an eulogy of the magnificent army of greater Britain, all the components of which, he pointed out, pulled together splendidly.

HELEN GOULD TO MINE GOLD.

Leadville, Col., Jan. 2.—Helen Gould and M. Mancus, a Polish tailor of Leadville, are about to become mining partners. Last summer he located at Two Bit gulch several claims that he believes are valuable, but he had no money to enable him to develop them. So he wrote to Miss Gould, asking her to furnish the money for a half interest in the property, while he is to do the work. She made an offer which he gladly accepted. All that remains to be done is signing the agreement.

BELGIAN QUEEN ILL.

Brussells, Jan. 2.—The Etoile Belge announces that the health of Queen Wilhelmina has been impaired and that she suffers constantly from bronchitis. The queen is quite weak and she does not leave her bed for more than a couple of hours each day.

PREACHER DIES AT SEA.

Philadelphia, Jan. 2.—The family of Rev. F. W. Weiskatten, pastor of St. James' Lutheran church here, have received a dispatch announcing the death of the clergyman at sea on December 15. The body was buried in the ocean. Rev. Mr. Weiskatten went to India with his eldest daughter, Emelie Louise, at the request of the board of foreign missions of the German Lutheran church. He sailed September 4, reaching his destination October 13. After a few weeks' inspection of the mission field he sailed from Bombay. On December 9 he was taken ill with fever and never recovered. He had been pastor of St. James' church for nineteen years and was a son of Rev. F. W. Weiskatten, of Syracuse. He was 58 years of age. A widow and five daughters survive him.

WILL REFUSE ALL DEMANDS.

Denver, Col., Jan. 2.—President Cannon, of the Northern Coal company, has gone to Lafayette, Col., to confer with the miners who are on strike for an increase of ten cents a ton in the price paid for mining coal and an increase of $1 a day in the wages of machine men. President Cannon declared emphatically that the demands will not be granted. The northern coal field is the main source of supply of ignite coal, the favorite for steam heating and family use in Denver. The output is between 3,000 and 4,000 tons a day. Officials of the other coal companies are making strong efforts to meet the demand.

HAS DONE MUCH GOOD WORK

LAKESIDE AID SOCIETY HAS BEEN ACTIVE.

Its Report for the Year Makes a Splendid Showing—The Present Officers.

The Lakeside Aid society, one of the well known charitable organizations of the city, makes a good report for the past year's work. During the year this society has cared for eight families, supplying aid of various kinds as needed. It has furnished doctors, medicines, delicacies and flowers for the sick, while clothing, groceries, shoes, screen doors, a gas stove, a pump, carpet, bedding and dishes are among the donations.

Five children were sent Christmas toys, and five families were provided with Christmas dinners. The society has made 149 calls, spent $112.65, including $10 given the visiting nurse, who has been of great aid to the society in its work. The society announces its readiness to do its full share in any charitable work in the city. The present officers are: Mrs. P. Henkenius, president; Mrs. T. R. Spalding, vice president; Mrs. Chas. Tygar, secretary; Mrs. John Schroeder, treasurer.

PLENTY OF GAS.

The past two days have put the gas supply to the first real test of the season and for the first time in years the newspapers have not been bombarded with complaints concerning the gas supply with the advent of the first spell of cold weather. It has been the custom heretofore to ride around on the collar of the gas company for failing to supply gas when needed and it is no more than just that it should now be given the proper credit when it fulfills its obligations. There has been little complaint except from a few of the outlying districts. All points along the line or close to the line of the high pressure mains have now plenty of gas.

WANT THE KING'S SOCIETY.

Stockholm, Jan. 2.—Captain Torkildsen has written a strong article which is published in the Norwegian papers, urging members of all parties in the Storthing to pass a law compelling the king to live six months yearly in Norway.

FIVE TRAINMEN KILLED.

New Orleans, Jan. 2.—Five trainmen were killed and one was badly injured in the head-on collision between two freight trains, reported on the Yazoo and Mississippi Valley road at Melton, Miss., last night. Both engines and several cars were demolished.

VESSEL WRECKED; CREW SAVED

St. Johns, N. F., Jan. 2.—The steamer Ivydene, Captain Milburn, from Hamburg, December 15, for Wilmington, N. C., went ashore during a snow storm last night at La Manche and is likely to become a total loss. The crew are safe, but they met with a frightful experience in the open boats. No details of the disaster have yet been learned.

William A. McDaniels, deputy constable, is today celebrating his twenty-fourth birthday anniversary. A card party at his residence, No. 197 Jackson street, will be the feature of the celebration.

MAKES AN OFFER

MORE AID FOR AUDITORIUM PROJECT.

S. M. FOSTER'S PROPOSITION

HE WILL DUPLICATE ANY SINGLE SUBSCRIPTION

THAT IS NOT MADE FOR GAIN

OFFER GREATLY PLEASES THE COMMITTEE.

Samuel M. Foster, whose position as a leader in Fort Wayne business circles is widely recognized, has made a proposition that is extremely gratifying to the committee in charge of the movement to provide an auditorium in this city. While Mr. Foster's offer is in some respects a conditional one, it is certain to bring in a subscription that will be well up in the hundreds of dollars.

Briefly, Mr. Foster has stated to the committee that he will give to the enterprise a subscription equal in amount to that of any other contributor who has only the general good of the project at heart and whose subscription is made without hope or prospect of direct profit. The subscription of $500 made by Henry M. Williams already assures the committee that Mr. Foster will be heard from for an equivalent amount and it is possible that some citizen may by a larger subscription make it necessary for Mr. Foster's subscription to exceed that amount. It is understood that Mr. Foster will not be displeased at the necessity of investing even a greater amount in order to comply with his self-imposed agreement.

When questioned about the matter by a reporter for The Sentinel this morning, Mr. Foster stated that he did not wish to be misunderstood in the matter. His offer holds good for the equivalent of any amount that may be subscribed by any citizen whose motives are wholly disinterested; whose interest is not actuated by a desire to sell a site for the building, or who is not in some line of business which hopes to directly profit by the erection of the auditorium. The offer is only to apply to the subscription that is made without hope of pecuniary gain aside from the public good. The offer is a generous one and is very pleasing to the friends of the exposition building movement.

Encouraging reports continue to reach the committee and it is certain that when the committee files its report with the Commercial club there will have been formd a splendid, tangible basis upon which to proceed with active work.

Secretary Monning is in receipt of a report from Peoria, Ill., a city similar in size to Fort Wayne, where an exposition building is now in process of erection. It is large enough to accommodate any sized audience that is likely to gather there and the cost will be approximately $60,000.

CIRCULATION STATEMENT.

Washington, Jan. 2.—The monthly circulation statement of the comptroller of the currency shows that on December 31, 1900, the total circulation of national bank notes was $340,061,410, an increase for the year of $93,865,887, and an increase for the month of $7,849,005. The circulation based on United States bonds was $308,294,673, an increase for the year of $98,534,688, and an increase for the month of $3,478,044. The circulation secured by lawful money amounted to $31,766,737, a decrease for the year of $4,668,801, and a decrease for the month of $629,040. The amount of United States registered bonds on deposit to secure circulating notes amounted to $312,832,830, and to secure public deposits $99,946,670.

IRONWORKERS STRIKE.

Pittsburg, Jan. 2.—One thousand structural ironworkers struck today for an advance of six cents per hour in wages and a nine-hour day. Not a single man is working and a number of important contracts are tied up. Work on the new union station is entirely suspended. This afternoon a committee of strikers left for New York to confer with President Roberts, of the American Bridge company.

August C. Penningroth, of this city, has filed with Attorney W. G. Burns an application for a patent upon a new style of hot plate lifter.

NewspaperArchive.com

RHEUMATISM

Why go with your body full of pain or lie helpless in bed?

WRIGHT'S RHEUMATIC REMEDY

has cured 80 per cent of the persons who have taken it. We guarantee to cure you or refund your money.

Wright's Rheumatic Remedy

Is no experiment, the test thod is passed. Many cases of Rheumatism and kidney trouble cured by only one bottle of our remedy, taken internally, once in 24 hours. Don't be a burden upon some one. You can now avoid it. Ask your druggist. If he will not supply you send us one dollar for a bottle.

WRIGHT MEDICINE COMPANY, PERU, INDIANA.

KIDNEY CURE

FOR SALE

BY ALL DRUGGISTS.

FOR SALE.

Stoves, from 75c up. Goods of all descriptions at your own prices. Come and convince yourself. At 23 W. Main.

GOLDSTINE'S PLACE.

You Need Money!

WE HAVE IT.

$10. $15. $25. $75.

Or any amount you may want on your piano, household goods, horses and wagons and other like security, in fact we loan on all kinds of personal property. Everything is left in your possession and you have the use of both money and goods. All our dealings are confidential, upright and courteous. Persons momentarily embarrased who wish above everything else to avoid publicity are the ones we desire especially to serve. You can have from one month to one year to pay it in and our payments are so small that any one can meet them. You will save money by dealing with us as our rates are the lowest and terms easiest. It will cost you nothing to get our rates.

Indiana Mortgage Loan Co.,

Room 3 Arcade, up stairs. Home 'phone 995.

Open Saturday evenings from 7 to 8:30.

H. M. METZGER,

Fire Insurance,

ROOM 3, SCHMITZ BLOCK.

Telephone 580.

A. Hattersley & Son,

PLUMBERS,

STEAM AND GAS FITTERS,

48 E. MAIN STREET,

FORT WAYNE, IND.

DR. S. H. HAVICE,

Practice Limited to

EYE, EAR NOSE AND THROAT.

Office hours—8:30 to 12 m. and 2 to 4 p. m.

26 W. Wayne St. Telephone 252.

COME IN AND HEAR

THE EDISON PHONOGRAPH,

All the Latest Records.

Vocal and Instrumental

PACKARD MUSIC HOUSE.

120 CALHOUN STREET.

J. C. Peltier,

Undertaker

and Embalmer,

NO. 17 WEST WAYNE ST.

CELERY KING

NATURE'S CURE

It Makes Restful Sleep.

Sleeplessness almost invariably accompanies constipation and its manifold attendant evils—nervous disorders, indigestion, headache, loss of appetite, etc. To attempt to induce sleep by opiates is a serious mistake, for the brain is only benumbed and the body suffers. Celery King removes the cause of wakefulness by its soothing effect on the nerves and on the stomach and bowels.

Celery King cures Constipation and Nervousness, Stomach, Liver and Kidney diseases. 5

Dr. Bulson,

Office and Residence 55 Wayne Street.

FORT WAYNE.

NOTICE LIMITED TO DISEASES OF

EYE, EAR, NOSE AND THROAT.

GLASSES ADJUSTED.

Subscribe for The Sentinel.

THE PRICE QUOTED WAS TEN

AND THE MAYOR SOLD IT AT THAT PRICE.

Bad Men and Naughty Women Arraigned in Police Court—Notes from the City Hall.

Radiant like a burst of June sunshine, the mayor broke into police court this morning, his face polished like the historical knocker on the big front door. He broke the icicles from the point of his nose, thawed out his mustache with his wife's curling iron, swung his arms to work up his circulation, nearly knocking Lieutenant Lapp off his chair in the operation, and remarked, "Well, what's loose here?" There were six penitents before him, all of whom would have liked to be turned loose, but the cards read differently.

James Berry was charged with vagrancy and he agreed to the charge. He was picked up in the south part of town drunk and disorderly, and wanted to fight the officer. He got $10 and costs.

Katie Wilson and Mary Wilson were up charged with prostitution. They were found consorting with a couple of colored gents at 21 Harrison street. One of the men got away, but the balance of the crowd was arrested. The mayor asked Mary whether she had anything to say. The mayor did not know what Mary had to say or he would have kept quiet. Mary had lots to say and she was wound up like an eight-day clock. When she got started she cut loose like an automatic phonograph with an endless record. She said she was a married woman with two children and was on her way to attend mission services when she dropped in to see her sister. She said she was good—couldn't be beat and was a virtuous woman of the paragon pattern. She couldn't explain though why she was attired en decolette for the moment and couldn't explain several other things. Her song, though, was a beaut. Finally the mayor broke in, saying, "Well that'll do now. You've talked just $10 worth. Sit down." She sat.

Katie Wilson, companion of Mary, also said she had done nothing wrong and was one of the best girls on the pike, but the mayor had cultivated that $10 habit and she, too, got the benefit.

Henrietta Ewing, a swell looking mechanic, was arrested with Johnson Jones at 27 West Columbia street. She has mourful eyes and looked tearfully into the oxydized steel gray orbs of hizzoner and made her spiel.

"Ten dollars," remarked the mayor sententiously, and Mr. Jones, who pleaded guilty to associating, was fined $5.

Edward Hoos was fined $1 and costs for intoxication. He gave bail.

Elliott McBride, one of the colored men who was at 21 Harrison street, forfeited $16 and can consider himself pretty lucky.

CITY HALL NOTES.

Yesterday Mrs. Charlie Hunt was feeling pretty well, thank you, and sang "Heigh lee, heigh lo" with much enthusiastic vigor. Mr. and Mrs. Saltzman, neighbors, wanted her to desist and subsequently wanted the policeman on the beat to arrest her for disturbing the peace. The officer succeeded in persuading Mrs. Hunt to abandon her vocal exploitations and tranquility settled down upon the neighborhood.

Officers found the front door of Weibel's pump store at 33 West Main street open last night.

Councilman David Eckert, who has been laid up with rheumatism for a month, is recovering and hopes to be able to be about again next week.

A case of scarlet fever has been reported at No. 12 Fairfield avenue.

President Eggeman, of the board of works, will today examine the condition of affairs at the reservoir, and if the ice can be cleaned and the pond can be successfully flooded he will order it done for the benefit of skaters.

The case of smallpox at No. 67 Grand street is getting along famously and all danger of a spread of the disease has been averted. The case at any rate is of a mild type, and the prompt discovery and equally prompt and efficient measures adopted by the board of health have precluded any disastrous results.

MAD MOOSE RAIDS TOWN.

Cass Lake, Minn., Jan. 2.—One man probably fatally injured, three dogs and two cows killed and several hundred dollars' worth of property destroyed is the result of the visit of a crazy moose to the little town of Farris, four miles from here, on New Year's day. The animal appeared in the streets about noon and charged directly at a little knot of men standing in front of the only store in town. Everyone made a rush for safety. John Olson failed to escape and was so severely trampled by the moose that he will probably die. After leaving the man the animal turned his attention to a lot of dogs that were attacking him and rapidly killed three of their number, his sharp hoofs cutting them almost to pieces. By this time several rifles had been turned upon the maddened animal and many bullets found a lodging place in his body. These seemed but to increase the anger of the brute and he started on a general raid. Two cows walking along the street attracted his attention and he attacked them, killing both in short order. After the brute had smashed things generally he was killed.

PREHISTORIC RACE.

Saginaw, Mich., Jan. 2.—Prof. Crispo Emanuel, of the Royal College of Learning, Madrid, Spain, is reputed to have made some remarkable discoveries in "the thumb." He has found positive traces of a great prehistoric race that occupied North America thousands of years before the sailing of Columbus from Genoa. A stone wall, measuring fifteen to twenty feet in height and somewhat wider at its base, has been found buried in the marshes and extending about twenty-five miles from a point near Sebewaing to the little village of Parisville. It traverses parts of three counties and marks the southern boundary line of "the thumb." The wall is in a good state of preservation and has escaped discovery for so long a time only because of the marshy land in which it is buried.

MRS. CAROLINE LENZ IS DEAD

HAD GONE TO MINNESOTA FOR HER HEALTH.

Remains Reached the City at Noon Today—Other Deaths and Funeral Notices.

Mrs. Caroline Lenz, wife of William F. Lenz, of this city, died Monday at Stillwater, Minn., from tuberculosis. Mr. and Mrs. Lenz's home is at 179 Oakland street, and five weeks ago the lady went to Minnesota in the hope of benefiting her failing health.

Her age was 49 years, 11 months and 11 days. Surviving are the husband and six children—William, Charles J., Emma, Emelia, Herman and Otto. Deceased has been a member of Trinity Lutheran church ever since its organization.

The remains arrived in the city at noon today over the Pennsylvania lines, and the funeral announcement will be made later.

MANSHIP.

Walter Manship, an inmate of the Indiana School for Feeble-Minded Youth, died at that institution from pneumonia at the age o 15 years.

The remains were shipped today to Noblesville, Ind., for interment.

FUNERAL ANNOUNCEMENTS.

Bulmahn.—Funeral services of Henry Bulmahn will be held Friday afternoon at 1:30 from the residence, 90 Baker street, and at 2 o'clock from Emmanuel's Lutheran church.

Puls.—Funeral services of Mrs. Louisa Puls will be held Thursday at 1:30 from the residence, 38 Wall street, and at 2 o'clock from Emmanuel's Lutheran church.

Altenberger.—Funeral services of Mrs. Mary Altenberger, will be held Thursday morning at 9 o'clock from St. Mary's Catholic church. The remains are now lying in state at the reception room of St. Joseph's hospital.

Cralk.—Funeral services of Mrs. Victoria Clark will be held on Thursday afternoon at 1:30 from the residence, 5 Brandriff street, and at 2 o'clock from Simpson M. E. church. Rev. T. J. Johnson will officiate.

"BROMO" not the same as "BROMIDE." In buying Laxative Bromo Quinine Tablets, the old standard remedy which CURES A COLD IN ONE DAY. Be sure that it is labeled BROMO and not Bromide. At all druggists, 25c.

MR. KRUGER INDISPOSED.

The Hague, Jan. 2.—Mr. Kruger is suffering from a slight attack of bronchitis. While there is no anxiety as to his condition he is obliged to keep to his bed.

STOPS THE COUGH AND WORKS OFF THE COLD.

Laxative Bromo Quinine Tablets cure a Cold in one day. No Cure No Pay. Price 25 cents.

SUGAR IS LOWER.

New York, Jan 2.—The American Sugar Refining company has reduced the price of granulated sugar ten points.

MARRIAGE LICENSE.

The first marriage license in the new century in Allen county was to Bert G. Mains and Edith L. Miller.

THE EXPERT LIAR.

"Talk about intelligence!" said the Expert Liar. "My automobile actually ran in the barn and hid when an old-iron dealer came along!"—Indianapolis Press.

Prepare for Rheumatism

This is the time of year when rheumatic sufferers lay in their Winter supply of plasters, salves and pills to be prepared in time for the coming of their old enemy, Rheumatism. Experience has taught them that the most they can expect from this method of treatment is partial relief. By rubbing, steaming and a liberal use of plasters they hope to hold the disease in check until the coming of warm weather; but Summer time does not always bring the longed for relief, for the blood becomes so charged with the acid poisons, and the joints, muscles and tissues of the body so thoroughly saturated with the hot, burning fluid, that attacks become more frequent and the unfortunate sufferer is never entirely free from pain. Finally the muscles contract; the joints swell and stiffen, and the helpless, discourged victim of this torturing disease, even with the aid of crutch or stick, finds walking difficult and painful.

Rheumatism is a deep-seated, dangerous disease, caused by the gradual absorption into the blood of refuse matter that should have been carried out of the system through the proper channels. These poisons soon destroy the purity and life of the blood, and as it circulates through the body the acid particles that are thrown off penetrate the nerves, muscles and membranes, and even the bones. The stomach, kidneys and heart are deranged and become irregular and sluggish in their action for want of nourishment. With the system in this condition, exposure to night air, sudden changes in the weather, an acute attack of indigestion, or imprudence of some kind, is sufficient to bring on an attack of Rheumatism, with rapid swelling and inflammation of the parts, and the most excruciating, sickening pains. In the effort to obtain relief liniments and lotions of every conceivable kind are rubbed upon the muscles and joints; the counter irritation they produce or the effect of the opiates they contain temporarily ease the pain or drive it to some other part of the body, but you are not curing the disease by these external applications. Constitutional treatment is the right treatment, and S. S. S., the only purely vegetable blood purifier, the right remedy. Alkalies, potash and the mineral remedies that are almost invariably prescribed, fail to cure because they weaken the digestion and irritate the delicate lining of the stomach, thus impairing instead of building up the constitution.

EVERY MOVEMENT AN AGONY OF TWISTING AND SOUL WRENCHING PAIN.

Acute Rheumatism.

ULAH, N. C., Nov. 19. 1900.
Swift Specific Co., Atlanta, Ga.

Gentlemen—I had Acute Rheumatism, which I contracted in Southeast Georgia on F. C. & P. R. R. in the swamps, and was completely helpless for about four months, during which time I spent over $150.00 with doctors and got worse every day. I quit them and took five bottles of S. S. S., which cured me sound and well, and today I weigh 175 pounds and am in fine health. There is also a lady near my place taking S. S. S. for Acute Rheumatism. She could not even turn herself in bed for two months. She commenced taking S. S. S. three weeks ago under my instructions, and can now sit up in bed. I can truly recommend this great medicine to any one suffering from Chronic Blood Disorders or Acute Rheumatism.

Yours truly, S. C. LASSITER,
Section Master A. A. R. R.

Helpless from Rheumatism.

I was terribly afflicted with Rheumatism for eighteen months, and during my sickness tried the skill of many good physicians, all of whom pronounced my case hopeless. I was for a year in such a helpless condition that I was unable to dress or feed myself. I had filled at different times, fifty-two prescriptions suggested by friends, none of them giving me any relief. I finally decided to include S. S. S. in my list and took the first dose when hobbling about on crutches. After taking two bottles I found so much relief I was able to relinquish the use of one crutch, and a faithful continuance of the medicine relieved me of the other crutch and shortly afterward enabled me to go to my work, at which I have been ever since. This was five years ago, and I have had no return of the symptoms of Rheumatism.

Yours truly, J. O'MALLEY,
2135 N. Senate Ave. Indianapolis, Ind.

More Confidence in S. S. S. than Hot Springs.

Mr. Davis, a prominent attorney of Little Rock, says: "Some two years ago I had one of the worst cases of Rheumatism a person could have, and tried various medicines prescribed by doctors, but received no relief. Finally they told me to go to Hot Springs, which is only 60 miles from here, but hearing of S. S. S. as a cure for this disease, I concluded to give it a trial. I can truthfully say I felt better almost from the first dose; the hot and feverish joints and muscles that were so painful before, gradually got better, the swelling subsided, and before I could hardly realize it I was well; every ache and pain had left me, and I have never been troubled with Rheumatism since. I am confident that Hot Springs nor anything else could have made a quicker or more lasting cure. I cheerfully recommend your medicine to all Rheumatic sufferers. S. S. S. performed wonders in my case, and many of my friends are now using it for the same complaint. WM. OTHO DAVIS,
Little Rock, Ark. Attorney at Law.

SSS

S. S. S. being a perfect blood purifier, soon brings about a complete and radical change in the circulation; the thin, acid blood is made pure and rich, and as it is carried through the body nourishes and soothes the irritated nerves, cools the hot, throbbing muscles and dissolves the hard calcareous matter that has collected in the joints and it passes out of the system. S. S. S. also tones up the digestion and stimulates all the organs and enables them to perform their proper functions. It has been curing the most extreme cases of Rheumatism for many years. Those who have been cured with S. S. S. have no use for crutches and sticks, for the cure is complete and permanent; it leaves the blood in perfect working order and impurities cannot collect in the system to poison it.

If you are one of the many who have become disheartened by repeated failure to secure relief, we ask you to write us fully about your case; our physicians will cheerfully advise you; their services are free for the asking. We have a very interesting book on Rheumatism, which every one afflicted with this torturing disease would do well to read; we will send it to any one.

THE SWIFT SPECIFIC COMPANY. ATLANTA, GA.

DIOCESAN CABINET NAMED

BISHOP ALERDING APPOINTS HIS CONSULTERS.

German Lutheran Churches Held Annual Election of Officers on New Years' Day.

Bishop Alerding, the newly-consecrated head of the Fort Wayne diocese, has announced the appointment of his board of consulters, and the cabinet is made up as follows:

Very Rev. J. H. Guendling Fort Wayne.
Rev. J. H. Bathe, Fort Wayne.
Rev. J. F. Delaney, Fort Wayne.
Rev. J. H. Oechtering, Fort Wayne.
Rev. B. Wiedau, New Haven.
Rev. Henry Meissner, Peru.

GERMAN LUTHERANS ELECT.

Several German Lutheran churches in the city held their annual election of officers on New Years' day, with results as follows:

Concordia—Henry Foerster, deacon; Carl Doehrmann, school trustee.

Emmaus—E. H. F. Bredmeier, church trustee; William Rippe, Albert Hose and Louis Braimeier, deacons; August Freese, August Becker and Christian Korte, school board.

Emmanuel—Christian Koch and Christian Hitzeman, trustees; William Kayser, treasurer; Professor Hommel, secretary.

Zion—Louis Witte, trustee; Otto Bengs and Jacob Frauenfelder, deacons; F. A. Klein, treasurer; William Bennhoff, corresponding secretary.

St. Paul's—H. B. Walda and Louis Griebel, elders; William Paul, treasurer; William Kruse, trustee.

ENGLISH LUTHERAN.

At the annual meeting of the English Lutheran Church of the Redeemer Tuesday officers were elected as follows:

W. F. Lander, chairman; Clark Orr, recording secretary; W. J. Lankenau, treasurer; Charles Hitzeman, financial secretary; W. A. Spiegel, elder; William Yergens, trustee for one year; P. Kindt, trustee for three years; George Heger, John Glaser, George Miller and C. Meyerding, deacons; W. F. Sander, assistant Sunday school superintendent; William Hess, secretary and treasurer of Sunday school.

LOCAL NEWS.

Mrs. John Grim, of the Sixth ward, is seriously ill.

Miss Clara Hill has returned from a visit of three months at Delray, Mich.

Henry Schlenker, a wobbly drunk, was arrested at noon on the corner of Berry and Barr streets.

Mrs. T. C. Warner will entertain at progressive pedro at her Clinton street home tomorrow afternoon.

Mr. and Mrs. R. A. Bucklin, of Springfield, O., returned home yesterday after a visit of ten days with Mr. and Mrs. F. W. Disbro and other friends.

Rev. Mr. Hanley, of Chicago university, will preach morning and evening at the Baptist Tabernacle next Sunday. Rev. Hanley is a supply pastor and does not come as a candidate for the pulpit.

Mrs. Amanda Moten, of Virginia, and Mrs. William Barnes, of Ohio, will sing at the concert to be given this evening at the African M. E. church. Both women are typical southern "mammies" and their songs will be the feature of the evening.

Mrs. Mulqueen-Trier gave a dance and reception in her hall in the Schmitz block last evening, and the event was attended by a large crowd. A beautifully decorated Christmas tree occupied the center of the room, and a feature of the evening was the Christmas tree dance. On Thursday evening the pupils of the academy will enjoy a sleigh ride about the city, which will be followed by a dance at the hall.

IT IS FUNNY.

Greene—Funny about the magazines.

Gray—What's funny?

Greene—That they should put so many pages of reading matter between the advertising pages.—Boston Transcript.

IN THE JUSTICES' COURTS

BEFORE JUSTICE BULLERMAN.

The cases of Gates Hunton, John Hantwig and William Frank against William Henze and William Henze, jr., for assault and assault and battery, were called in Bullerman's court this morning and continued until Friday morning. The Henzes, in order to keep things moving, filed affidavits against the three young men for intoxication. These cases, too, will be tried Friday.

Marion Bied, living near Zanesville, woke up this morning to find himself rolling around in the deep sea of trouble. He hunted without leave on the premises of one Joseph F. Blouser, swore vigorously at him when he was ordered off, assaulted him when he tried to put him off and battered him on general principles. In consequence he is confronted with four separate charges charging each of the above things. Constable Kennelly is expected to arrive with his man this evening.

Frank Wing said provoking things to Miss Ida Novitski and Ida told the squire about it. Justice Bullerman assessed a fine of $1 and costs for provoke, which Mr. Wing paid.

BEFORE JUSTICE FRANCE.

Mrs. Cora Bowers, who has had trouble with Mrs. Merriman on Barr street, was rearrested this morning for trespass at the instance of the aforesaid Mrs. Merriman. A provoke case against Mrs. Bowers is still pending and will be heard on Friday.

The first installment of the troubles of Kaleel Teen, a member of the Assyrian colony, will be heard by Justice France this afternoon. Another batch of affidavits will await the result of today's trial.

BEFORE JUSTICE TANCEY.

Harry Gilbert, charged with maintaining a house of ill-fame, took a change of venue from Justice Huser and was tried before Justice Tancey this morning. He pleaded guilty and was fined $10 and costs. It is now up to the prosecuting attorney whether this fine shall stand as a license fee for a continuation of the infamous business or whether it shall be regarded as a penalty for the violation of a just law.

William Knospe, of Stillwater, Minn., came with William Lenz, who brought the remains of his wife home today. Mrs. Lenz was a brother of Mr. Knospe.

HON. R. C. BELL HOME.

Hon. R. C. Bell, who has been spending some weeks at French Lick Springs in the hope of benefiting his health, returned to Fort Wayne yesterday accompanied by his physician, Dr. W. W. Barnett. Dr. Barnett says the patient is improving in every way, though the progress is slow, and it will be some time before Mr. Bell is able to receive his friends.

LOCAL NEWS.

Mrs. K. Kerger, of 52 Ferguson street, will entertain the Ladies' Sewing society of Emmaus Lutheran church Thursday afternoon.

The Misses Loretta and Regina Rau, who have been the guests of Miss Loretta Reed, returned to their home at Defiance, O., today after a most enjoyable visit.

Mrs. Jacob Keller has returned from a visit at Sidney, O.

Mrs. Ben Burgess and daughter, Grace, returned to Danville, Ill., Monday. They were guests of friends in the city.

C. J. Bott left today for Vincennes to attend an alumni banquet.

Mrs. Minnie Ball and daughter, Marie, who have been the guests of Dr. and Mrs. W. D. Calvin, left today for their home at Toluca, Ill.

Dr. Carrithers-Calvin is spending the day at Chicago.

Mr. and Mrs. Louis Martin, of Hendricks street, entertained a company of friends at 6 o'clock dinner last evening.

The Misses Jessie and Hattie Underhill entertained a few friends at their home on New Year's eve. Cards and music were the amusements, and refreshments were served at midnight.

A delightful social event occurred New Year's eve at the home of Mr. and Mrs. H. M. Long, 74 Baker street, the occasion being the birthday anniversary of Mrs. Long. A jolly time was enjoyed until the advent of the new year, games, dancing and music contributing to the pastime. Refreshments were served at midnight.

NEWSPAPERARCHIVE.COM

Hot Soda...

ON DRAUGHT.

Delicious.....

Chocolate,

Beef Tea,

Clam Bouillion,

Tomato Bouillion.

SERVED AT

Ranke & Nussbaum's

Pharmacy, 88 Calhoun St.

BRIDGE WORK.

Why wear partial plates when you can have Bridge Work, which is permanent, lasting and durable, and gives better satisfaction than plates at any price!

$5.00 . . .

. . . $5.00

CROWN AND BRIDGE WORK.

Is the only method in dental science for supplying teeth that is permanent and lasting. It is a system which permits of the fullest enjoyment while eating. The teeth supplied are stationary, and look like your own teeth and with moderate care will last a life time. We make no charge to show you specimens of this work and give the fullest explanations.

Arcade Dental Parlors,

Room 7, Arcade.

BURKETT & BAKER.

Telephone 627.

Open evenings and Sundays.

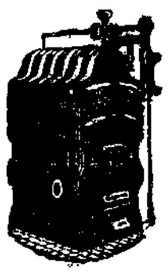

Plumbing AND .... **Gas Fitting**

STEAM AND HOT WATER HEATING.

Jahn & Meyer,

123 E. Lewis Street.

'Phone No. 526.

Money to Loan to Salaried People.

Salaried people holding permanent positions with responsible and well established concerns or corporations can get money on their own name without endorsement. No publicity.

Loans also made on furniture, pianos, etc.

Better terms and rates than elsewhere.

Room 3 Arcade, up stairs. Home 'phone 995.

Open Saturday nights from 7 to 8:30.

MONEY TO LOAN.

At lowest rate on furniture, pianos, horses, wagons, carriages, etc., and leave the property in your possession.

Payments arranged on the monthly installment plan or to suit your convenience.

All business strictly confidential.

Fort Wayne Mortgage Loan Co.,

Room 2 (second floor) 44 Calhoun St., over Mergentheim's Millinery Store. Opposite Court House.

F. J. Zimmerly & Co.,

PLUMBING,

STEAM AND GAS FITTING,

ELECTRIC WIRING.

GAS AND ELECTRIC FIXTURES.

No. 124 Calhoun Street.

'Phone 207.

FOR NEW YEARS.

Mixed Candy, 7 and 10c lb.

All sort Nuts, 13c quart.

Strictly New Dates, 7c lb.

Sweet Oranges, 18c doz.

Nice Lace Curtains, $1.00 pair.

30x60 Smyrna Rugs, $1.10 each.

EAST LEWIS ST. CASH STORE,

287 E. Lewis. 'Phone 783.

S. GANZER, Prop.

DR. P. WHITE.

EYE, EAR, NOSE AND THROAT SURGEON.

OFFICE WHITE NATIONAL BANK

GLASSES ADJUSTED.

Rooms 3 and 4.

Hours—9 to 12; 2 to 5. At Warsaw Saturday

W. C. CLEARY,

MERCHANT TAILOR,

Has just received a full line FALL AND WINTER SUITINGS AND TROUSERINGS.

Perfect fit guaranteed.

11 W. WASHINGTON ST.

"THE SALT OF SALTS"

ABBEY'S Effervescent SALT

The Salt Extracted from the Juices of Fresh Fruits.

FOR BILIOUSNESS.. A teaspoonful in a tumbler of water (not iced) night and morning.

A. P. Reed M. D., Naples, Me., says: "I find your Salt a good thing in Biliousness and Flatulency. For elegance no saline can surpass it and I thank you for the privilege of trying it."

Sold by most druggists, or sent by mail. 25c., 50c., $1.00 per bottle.

THE ABBEY EFFERVESCENT SALT CO., 11 Murray Street, New York.

Booklet free on request.

California Winter Resorts

Coronado, Pasadena, Catalina, Santa Barbara, Monterey and others.

Islands as bewitching as Capri, a coast as gay as the the Riveria, mountains rivaling the Alps.

A winter climate surpassing that of Egypt and Algiers.

Sumptuous hotels with accommodations for thousands of guests.

For illustrated pamphlets, address,

General Passenger Office,

The Atchison, Topeka & Santa Fe Railway,

Chicago.

NEW FIRM.

J. K. McCRACKEN. F. C. McCRACKEN.

J. K. McCRACKEN & SON, INSURANCE, REAL ESTATE AND LOANS.

Fire. Life. Accident. Liability.

Tri-State Block, 33 East Berry St., Second Floor.

FOR ALL AGES - - - -

We have things that will interest all tastes. We want you to have the best and this season enables you to have the best.

OUR GREETING

Is backed by values that will make you happy. Our words are full of cheer, and you will all be happy here.

BOSTON DENTAL PARLORS,

74 Calhoun St.

DR. JOHN A. M'ALISTER, Mgr.

Men of sound judgment in business affairs are not taking life insurance for the fun of doing so. It is a plain business transaction with them.

C. B. FITCH,

65 Clinton St.

NATIONAL LIFE INSURANCE CO. OF MONTPELIER, VT.

EXAMINATION FREE

Consult Us About Your Eyes.

26-27 Pixley-Long Bldg.

(Graduated Eye Specialists.)

GIFFORD & VALTER,

Office Hours: 1 to 5 p. m.

SPANISH IN OUR SCHOOLS.

"As there have been added to the United States," says the Argonaut, "some 12,000,000 or 15,000,000 of people—about one-sixth the population of the mainland—who speak the Spanish tongue, why would it not be well to add courses in Spanish to the public school curriculum? For some generations to come Spanish will be the language in our new possessions. The American generation to come should, therefore, learn to speak, write and read this language of the Spanish part of the United States."

NO USE FOR HIM.

Goodhardt—I've got you down for a couple of tickets; we're getting up a Christmas raffle for a poor man of our neighborhood.

Joakley—None for me, thank you. I wouldn't know what to do with a poor man if I won him.—Philadelphia Press.

HER DEFINITION.

"What is your definition. of satire?"

"Satire," said Miss Cayenne, "is something that compels you to laugh against your will in order to let it appear that you are not angry."—Washington Star.

Subscribe for The Sentinel.

LOCAL LINES.

E. Nimeyer is visiting at Kendallville.

Miss Lillian Pace is visiting at Poneto.

Judge Chapin was at Kendallville Tuesday.

Miss Stellhorn has returned from a visit at Bluffton.

Mrs. Milo Calkin has been visiting friends at Auburn.

Mrs. H. J. Nortz is able to be about after a severe illness.

Albert Paffman has returned from a visit in Kendallville.

The Misses Emma and Tillie Roth are visiting at Columbia City.

Mrs. O. E. Fleming and son have returned from a visit in Indianapolis.

Miss Mary Renn, of Logansport, is in the city for a month's visit with friends.

Mrs. Charles Lothouse is at Bluffton, the guest of Mr. and Mrs. M. F. Burroughs.

Mrs. Jessie W. Shober is the guest of friends at Logansport. She will return tomorrow.

The Barber's union held an installation of officers and a smoker in their hall last evening.

Mrs. Robert Millard will entertain a company of young people this evening in honor of Mr. Millard's nephew.

Allen lodge No. 29, Degree of Honor, installed officers last evening and afterwards indulged in a social session.

Anthony Wayne Post, G. A. R., will install officers Friday evening. Ginger bread and cider will be served as refreshments.

Mrs. L. P. Hulburd entertained a party of friends at progressive pedro last evening. Refreshments were served after the games.

Little Miss Ada Watson, of Warsaw, who was in the city for several days, the guest of Miss Forest Townsend, has returned to her home.

Mrs. Percy Osborn, of the south side, will entertain the Sans Sacon club this evening. Mrs. Miller, of Indianapolis, will be the guest of honor.

Miss Florence Reineke will return this evening from a week's visit at Grand Rapids, where she was the guest of her aunt, Mrs. Henry J. Schmidt.

The Degree of Honor gave an entertainment and social last evening in their hall. The newly elected officers will be installed next Tuesday evening.

Justice Tancey last evening officiated at the wedding of Elva Reid and Miss Laura Jackson, which took place at the residence of the groom at 172 Greely street.

The center of population in the United States is situated on the farm of Frank C. Wright, in the southern part of Indiana. Mr. Wright is a brother of Mrs. C. E. Bond, of this city.

A water pipe burst yesterday in the store occupied by Thieme & Sons, tailors, and the room was flooded. The break was discovered and the water turned off before any serious damage resulted.

Miss Mary Kern entertained the O. C. C. club at dinner last evening, and in the evening the young ladies kept open house for their gentlemen friends. The rooms were prettily decorated in green and white. Miss Lucile Porter and Miss Jennie Coe, of Dayton, O., were guests of honor.

Bluffton News: "Uriah Miller came from Fort Wayne last night and is stopping at the home of his sister, Mrs. Sherman Johnston. He has been at the St. Joseph hospital for the past sixteen weeks and within that time was operated on four times. He has had a severe time of it, but is in fairly good health and mighty glad to get back to Wells county once more."

Kendallville Sun: "The Misses Helen and Jessie Rietze, of Fort Wayne, were the guests a short time today of Mrs. George Smiley, while on their way to visit Elkhart friends. —Mr. and Mrs. S. P. White, of Fort Wayne, are the guests of Mr. and Mrs. A. Brundige, and Mrs. Ida De Vore. The ladies are sisters.—Mrs. F. D. Sullivan returned last night from a visit in Fort Wayne.—Mrs. Emma Coy, of Fort Wayne, is visiting friends in this city."

Skating at the reservoir pond is not of much account, so the coasting on the steep terraces of the reservoir continues to attract the attention of the young folks. The snow has been worn off and there is danger now of permanently injuring the sod unless the practice is stopped. The officers had no intention of interfering with the sport of the children there so long as no damage was being done, but now that the snow is gone and injury is resulting the practice must cease.

A score of friends of Fred C. Boltz assisted him in watching the passing of the old century and the dawning of the new on Monday night. Incidentally they also assisted him in devouring three dozen plump quail which had been prepared for the occasion. Short speeches were made and greetings were exchanged by the guests. A record of the names of those present at the little banquet was made and will be preserved so that a reunion can be called when the thing happens again. Editor Moynihan, who has been present at several similar occasions, says he never before saw a century die with such tranquility.

Stops Falling Out

If your hair is coming out, no wonder you are alarmed. It means that you are to have very thin hair, and that is about as bad as baldness itself.

The trouble is your hair does not have life enough to stay in the scalp. Feed your hair with Ayer's Hair Vigor and it will be all right.

If the gray hairs are beginning to show, Ayer's Hair Vigor will bring back the rich color of youth to them.

One dollar a bottle.

If your druggist cannot supply you, send us $1.00 and we will express a bottle to you, all charges prepaid. Be sure and give us your nearest express office.

J. C. AYER CO., Lowell, Mass.

Send for our handsome book on The Hair.

AN ENTERTAINMENT TONIGHT.

The congregation of the African M. E. church will give an entertainment this evening for the benefit of the church, and the program is as follows:

Opening address.....Pastor
Recitation.....Miss Letta Smith
Duet.....Mrs. Amanda Moten and Mrs. Lida Brown
Solo.....Mrs. Adams
Full chorus.
Dialogue....Mrs. Emma Burnett, Mrs. Starns, Miss Hannah Rhodes
Solo.....Mrs. Barnes
Solo.....Mrs. Lida Brown
Jubilee.....Chorus
Domestic scene, by the entire congregation.
Supper.

J. S. Rizor, of Wabash, spent New Year's day in the city.

A SOUR STOMACH

Is Often the Real Cause of a Sour Temper.

That the condition of the digestive organs has a marked effect upon the character or disposition is a truism as old as the hills. Old Ben Johnson wisely said, "The pleasure of living depends upon the liver" and it is a fact which none may dispute that a sunny disposition more often results from a healthy digestion than from any other cause.

Acid dyspepsia, commonly called sour stomach or heartburn, is caused by slow digestion of food; instead of being promptly digested and converted into blood, bone and muscle, it lies in the stomach for hours, fermenting and decaying, creating gases which cause pressure on the lungs and heart, short breath and general discomfort and irritation.

Such half digested food is indeed poor nourishment for the body, brain and nerves and the result is shown in irritable tempers, unaccountable headaches and that depressing condition usually called the "blues" but how quickly all these disappear when appetite and digestion are restored.

Laxative medicines only irritate the already irritated stomach and bowels and have no effect upon actual digestion of food.

The sensible course to follow is to make use of simple natural digestives like Stuart's Dyspepsia Tablets after meals until the stomach has a chance to recuperate.

The natural digestives which every healthy stomach contains are peptones, diastase and Hydrochloric and lactic acids and when any of them are lacking the trouble begins; the reason Stuart's Dyspepsia Tablets are so valuable and successful in curing stomach troubles is because they contain, in a pleasant concentrated tablet form all these absolutely necessary essentials for perfect digestion and assimilation of food.

Henry Kirkpatrick, of Lawrence, Mass., says: "Men and women whose occupation precludes an active out door life should make it a daily practice to use Stuart's Dyspepsia Tablets after meals, I have done so myself and I know positively that I owe my present health and vigor to their daily use.

From the time I was 22 when I graduated from school with broken health from overwork until I was 34, I scarcely knew what it was to be free from stomach weakness, I had no appetite whatever for breakfast and very little for any other meal.

I had acidity and heartburn nearly every day and sometimes was alarmed by irregularity and palpitation of the heart, but all this gradually disappeared after I began using Stuart's Dyspepsia Tablets and I can eat my meals with relish and satisfaction which I had not known since I was a growing boy."

The success and popularity of Stuart's Dyspepsia Tablets is enormous, but it is deserved, and every druggist in the United States, Canada and Great Britain has a good word for this meritorous preparation.

MERLE'S FORGETFULNESS.

(Bluffton Banner.)

Merle Williamson was in Fort Wayne today to buy a new pair of glasses. He was swimming in Bickel's gravel pit last summer and forgot to remove his glasses before going into the water. They were lost in the water and Merle was never able to recover them.

ANNUAL MEETING.

The annual meeting of Anthony Wayne chapter, Sons of the Revolution, was held at the Commercial club on New Year's day, and the following officers were elected: President, Col. C. E. Graves; vice president, John Ross McCulloch; treasurer, Charles B. Woodworth; secretary, H. G. Granger.

EDMUNDS—RUST.

The wedding of Miss Catherine Rust, daughter of Mr. and Mrs. Henry Rust, and Frank Edmunds, manager of the Edmunds Electric company, took place yesterday afternoon at 4 o'clock at the home of the bride's parents, the ceremony being performed by Rev. C. F. W. Meyer, pastor of Redeemer Lutheran church. The bride wore a most becoming wedding costume of white organdie and lace and she carried a bouquet of roses. She was unattended. A wedding supper followed the ceremony, after which Mr. and Mrs. Edmunds went to their home at 188 Columbia avenue. Harry Edmunds, of Chicago, was the only out of town guest.

HUMANE OFFICER'S REPORT.

To the Officers and Members of the Fort Wayne Humane Society:—The following is my report for the month of December, 1900:

Complaints of cruelty to children and destitution of families investigated, 17; children having improper homes, 9; children abused by father, 1; children abused by stepmother, 1; incorrigible children, 1; sent to Mrs. Gorsline for discipline, 1; destitute families, 8; destitute families reported to trustee, 5; destitute families reported to Associated Charities, 2; destitute families reported to Relief Union, 2; destitute families relieved by personal efforts, 2; families found unworthy of help, 1; families assisted by charitable citizens, 3; number of children in these families, 22; family quarrels called to settle, 2; caused insane person to be restrained, 1; wife beaters, 2; prosecuted for same and convicted, 1; number of persons warned, 17; complaints of cruelty to animals investigated, 8; horses driven when lame, 3; horses ordered from work, 2; horses deprived of proper shelter, 3; horses deprived of proper food, 5; horses taken from street and put in barn, 1; horses killed at owners' request, 2; number of persons warned, 8.

L. C. Schlaudroff,
Special Officer.

Fort Wayne, Jan. 2, 1901.

Dr. Bull's COUGH SYRUP

Cures a Cough or Cold at once.

Conquers Croup, Whooping-Cough, Bronchitis, Grippe and Consumption. Quick, sure results. Dr. Bull's Pills cure Constipation. 50 pills 10c.

KEEP WARM.

Every man and woman can do it by having their clothing made by G. Schmidt, Merchant Tailor, 57 East Berry Street. 27-tf

STOCKHOLDERS' MEETING.

The annual meeting of the stockholders of the Hamilton National Bank, of Fort Wayne, will be held at the office of said bank on Tuesday, January 8, 1901, between the hours of 10 a. m. and 3 p. m.

JOHN MOHR, JR.,
27t12 Cashier.

Beginners' Class will be formed at the Mulqueen Dancing Academy—Gentlemen, Monday evening, Jan. 7; Ladies. Wednesday, Jan. 9. 29-2-3-5

PROFESSIONAL.

DR. MARY WHERY,

PHYSICIAN AND SURGEON.

Office and residence, 26 Madison St. Specialty:—Disease of Women. Telephone 470. Office hours, 9 a. m. to 3:30 p. m., and 7 to 8 p. m.

DENTISTRY.

DENTISTRY.

Painless Dentistry. Warranted Work. Moderate charges. Get the best.

U. S. DENTAL PARLORS,

Drs. J. A. & J. W. Williams, Mgrs.

'Phone 1178. 98 Calhoun St.

FOR RENT—Furnished rooms in Aldine flats, 53 E. Berry St., to permanent parties; heat, electric lights and bath. Apply to Mrs. Smith, Room 28. 11-23-1m

LOST.

LOST—$27, five $5 and one $2 bills, Wednesday night, somewhere on Calhoun, between Wayne and Superior streets; a reasonable reward will be paid for return of money to this office.

WANTED.

WANTED—A good second-hand safe. Call on S. Bash & Co.

WANTED—A second girl; good wages; at 154 W. Berry St. 2t4

WANTED—Washings to do at home; will call for and deliver same. At 155 Wallace. 19-tf

WANTED—A nurse to care for children under 5 years of age. Apply Allen County Orphans' home, Bluffton road. 31-tf

WANTED—If you want to borrow money see "ad" on second page, first column. Room 3, Arcade, upstairs. 18tf

WANTED—Span of work horses, to weigh between 1,150 and 1,200 pounds; not over seven years old. Address, P. O. Box 421. 1t2

WANTED—An Idea — Cleanliness prolongs life. A simple device for taking internal baths would make a fellow's life last longer. W. G. Burns, Patent Attorney, 80 Calhoun St., Fort Wayne, Ind. 7tf

WANTED—Every man, woman, and child to call at the Citizen's Trust company, corner Berry and Clinton, and ask for one of the handsomest banks, furnished to all who desire to save money. Capital, $200,000. Interest paid on deposits. 8tf

WANTED—Employment office, at Mrs. Fitzgerald's, removed to 39 W. Washington St.; wanted cooks for in and out of city; second girls and girls for general housework; good wages; no charges to girls; have housekeeper, good reference. 16-tf

WANTED—Everybody to know that I have houses and lots for sale in all parts of the city at very low prices and on very reasonable terms. If you want a good house at a cheap price and on easy terms call on Perry A. Randall, over First National bank. 6tf

WANTED—Address of small lady with light hair that recognized gentleman several times Thursday evening at Lake Erie depot just before the departure of the 4:15 Lake Erie train. Latter dressed dark with light hair, carrying umbrella. Address Lock Box 596, Montpelier, Ind. 31-3t

WANTED—Stop right where you are; medicine ruins thousands; Oxygen builds up and gives life. Our home oxygenating instrument should be in your family. One hour's use heads off serious sickness—saves your money. Room 3 and 4 Schmitz block. Phones, office 580, residence 1483. C. W. Bussard, Mgr. 12-21-1m

WANTED—Coins, gold dollars, halves, quarters and $3 pieces, U. S. fractional currency, 3c, 5c, 10c, 15c, 25c and 50c (paper); large U. S. cents and half cents; flying eagle cents 1856; rare old U. S. stamps. A good premium will be paid for any of these. Apply, Dr. J. A. Williams, 98 Calhoun St., upstairs. 12-14 1mo

WANTED—Men to learn barber trade; only eight weeks required by our method of steady practice; expert instructions and lectures; we grant diplomas, present complete outfit of tools and give wages and shop experience Saturdays from start; we have demand for our graduates in country and city shops everywhere and guarantee positions when competent; we want 500 men to take up the work at once; comparatively little expense; write for catalogue today. Moler Barber College, Chicago, Ill. 29-6t

MONEY TO LOAN—Money to loan at 4½ and 5 per cent, with privilege of partial payments; also money loaned on personal security; property for sale. P. A. & F. P. Randall, Bass Block, Fort Wayne. d-wtf

FOR RENT.

FOR RENT—Two 6-room cottages; rent reasonable. Apply at 35 Bank Block. 31-tf

FOR RENT—Nicely furnished rooms, with bath and gas. Inquire, 22 West Main St. 12-1mo.

FOR RENT—One nicely furnished room, suitable for two; with or without board, at 114 Clinton. 1t6

FOR RENT—Furnished rooms for one or two gentlemen, with board; price reasonable. Apply at 134 W. Main St. 31-6t

FOR RENT — Four unfurnished rooms, suitable for light housekeeping. Inquire 60 West Berry street, corner Maiden Lane.

FOR RENT—No. 247 East Wayne, modern, $16; 169 East Berry, modern, and No. 401 South Hanna, eight rooms and barn. W. E. Doud, over Old National bank. 7-tf

FOR RENT—One handsome furnished room in private family; all modern conveniences; centrally located; references required. Address, Box 8, this office. 7tf

FOR RENT—Dwellings Nos. 187 W. Berry St., 273 W. Wayne St., 230 W. Washington St., 208 W. DeWald St., 331 West Jefferson St., 32 E. Berry St., office rooms; 33 St. Mary's Ave.; property to sell and money to loan. Schrader & Wilson, No. 7 Court St. 10-tf

FOR SALE.

FOR SALE—If you want money on personal security see "ad" on second page, first column. Room 3, Arcade, upstairs. 18-tf

FOR SALE—Two nice homes in Lakeside; will be sold at a sacrifice on account encumbrance. W. E. Doud, over Old National bank. 7-tf

FOR SALE—A choice farm, south of city; belongs to heirs and must sell; it is certainly a bargain. W. E. Doud, over Old National bank. 7tf

FOR SALE—Five-room cottage, with barn, West Williams street; pavement paid; only $1,450. W. E. Doud, over Old National bank. 7-tf

FOR SALE—New double house, slate roof, two bath rooms; rents $324; price $3,200; will take some trade. W. E. Doud, over Old National bank. 7-tf

FOR SALE—I will sell the Updike residence, 46 Huestis avenue, for Ohio parties, regardless of value. W. E. Doud, over Old National bank. 7-tf

FOR SALE—Nearly new 7-room house and full lot, corner Holton Ave., near Bowser's factory; only $1,300. W. E. Doud, over Old National bank. 7-tf

FOR SALE—Eighty-one acre farm, suitable for dairy, three miles s. w. of city, near McMaken farm; only $55 per acre. W. E. Doud, over old National bank. 7-tf

FOR SALE—Fifty-foot corner lot, with six-room cottage house, nearly new, East Washington street; cut from $2,600 to $2,350. W. E. Doud, over Old National bank. 7-tf

FOR SALE—A lovely modern home; on Creighton, between Calhoun and Webster; guaranteed to suit the most fastidious, even as to price. W. E. Doud, over Old National bank. 7-tf

FOR SALE—Horse, harness and top buggy; horse seven years old, good driver and safe; outfit in good condition; will sell for $100; worth more money. Call at 415 S. Calhoun street. 2-tf

FOR SALE—At a bargain if sold at once, a very desirable residence on West Main street, within ten minutes walk of the court house; soft water, bath and all modern improvements. For further information address, K. M., care Letter Carrier No. 5. 27-1mo

FOR SALE—3,000 yards of second-hand carpet, taken from Aveline hotel, all nicely cleaned, consisting of Velvets, Moquettes, Axminsters, and Body Brussels, in sizes from 9 yds to 121 yds; also the best new air-tight heating stoves; cannot be bought second-hand. Fine organ, No. 1 barber chair. E. Shuman, 28 Clinton St. Dec.7-eod-1m

FOR SALE—One white bedroom set (iron bed), cost $35; is as good as new; will sell for $22; one three-piece bedroom set, will sell for $13; one ash set for $13; one oak set for $16; one extra fine oak set, hand carved, for $24; two dozen pillows at from $1 to $2 per pair; also a large feather bed; twenty extension tables from $2.50 to $10 each, at Libbing & Co.'s, 39 East Main St.

FOR SALE—Or trade—Land for good city property. One 500 acre tract, good buildings; one 262 acre tract, good buildings; one 131 acre tract, good buildings; two 40 acre tracts, good buildings; two 40 acre tracts, without buildings; one 29 acre tract, good buildings; one fine 40 acre tract, prepared for 2,000 chickens and plenty of good buildings; 280 acre tract, with good buildings on; one 3 acre tract, good buildings; all in Allen Co., Ind. For further particulars, call on R. C. Niswonger & Co., 18 Harrison St., Fort Wayne, Ind. 6-26-tf&w-tf

FOR RENT.

FOR RENT—Four unfurnished rooms. Inquire at 67 Clinton street or 111 North Harrison St. 1-2t

FOR RENT—A large, handsome, furnished front room, with board for man and wife, or two gentlemen, at 138 W. Main St. 2-3t

FOR RENT—Two furnished front rooms at 110 West Jefferson; one on first floor and one on second floor; very pleasant and reasonable. 29t4

FOR RENT—The two store rooms fronting on Berry street, in Ninde block, northwest corner of Berry and Harrison streets. Inquire at the Old National bank. 8-tf

FOR RENT—A pleasant furnished room with board; can also accommodate a few table boarders; bath and all conveniences; terms reasonable. 29 East Washington St. 6-1mo

FOR RENT—Lodge room can be had by parties desiring it on either on Wednesday or Friday evening at very reasonable price; nice dancing floor in same building to rent on any Saturday afternoon or evening. Telephone 1089, new 'phone 10tf

Try The Sentinel "Want" column.

NEWSPAPERARCHIVE.COM

...gains in Heavy ...osiery, Underwear, ...d Mittens, Wool ...ittens & Wool Waists

Ladies' Jersey Ribbed fleece lined ...ests and Pants at 25c; sell regular...y at 35c and 39c.

Ladies' Natural Wool Vests and ...nts, special values at 50c, 75c and $1.00.

Ladies Black Tights, special at 1.00, $1.50 and $2.00.

Children's Black Wool Tights, worth $1.00, at 75c.

Men's and Children's Underwear in cotton or wool at all prices.

A lot of Children's 20c and 22c Wool Stockings at 15c a pair.

Ladies' 35c Wool Stockings, special price 25c a pair.

For this week 1 case Ladies' 19c fleece lined Hose at 15c a pair.

Welker & Nablo,

Schmitz Block,
118 Calhoun St.

The Evening Sentinel.

BY E. A. K. HACKETT.

WEDNESDAY, JAN. 2, 1901.

TONIGHT.

Hod Carriers—Regular meeting of No. 10 at 64 East Main street.

Stone Masons—Regular meeting of No. 7 at 54 East Main street.

Christian Science—Regular services in Harmony hall this evening.

Theosophical—Regular meeting of the Universal Brotherhood and Theosophical society this evening.

Painters and Decorators—Regular meeting of No. 39 at 27 East Berry, third floor.

Lodges—Fort Wayne Council No. 4, R. and S. M.; Fort Wayne Chapter No. 19, Royal Arch Masons; Mechecaunnochqua Tribe No. 106, I. O. R. M.; Concordia No. 228; Kekionga Council No. 93, National Union; Eden No. 1, Adam's Royal Sons; Fort Wayne Lodge No. 1547; Wayne Council No. 35, Jr. O. U. A. M.; Fort Wayne No. 19, A. O. U. W.

Masonic Temple—Wednesday evening, "At the White Horse Tavern."

Uncle Sam, in sending a desk to the Philippines by mail, in order to save express charges, is not setting a very good example at a time when reform of the mail service is imperative.

The emperor of China has directed his representatives to accept the terms offered by the allied powers. That is good, but still the doubt as to the emperor's authority bobs up to worry the diplomats.

A second siege of Kimberley does not much wear the appearance of an end to the war in South Africa! On the contrary, it carries a good deal of suggestion that the Boers may have gathered and reorganized their scattered army, and are once more ready for serious operations. In the meantime, Lord Kitchener's 200,000 men are being kept too busy to eat. It is a queer military proposition.

The Germans may have obtained far more than they expected when they secured the chief islands of the Samoan group by treaty with the United States and Great Britain. Rich gold mines are reported to have been found not far from Apia and therefore in German territory, and there are also other valuable mineral deposits. But if the mineral resources of the German islands are so rich it is not altogether unlikely that the American island of Tutuila will be found to be similarly endowed. In case gold in considerable quantities is found throughout Samoa it will be a grievous blow to Great Britain. The British have a way of acquiring and hanging on to territory which yelds gold, and they will never forgive themselves if they find that they have relinquished all claim to islands which produce the yellow metal.

A curious turn to affairs in Porto Rico is noted by the Boston Herald. The ground taken by the administration since its abandonment of what the president had previously declared to be the "plain duty" of the nation toward this island possession has been that the Porto Ricans are not American citizens. If they are not American citizens, it seems to be clear that they cannot be appointed to office in Porto Rico, for the regulations provided for the island forbid the appointment of other than American citizens to these positions. This whole matter may take a new turn under the anticipated decision of the United States supreme court; but while the regulations now made continue to be in force, it is difficult to see how any native Porto Rican can legally hold office under the government in his own island. This will be gratifying information to the numerous class of officeseekers under our home government, but it looks as if added perplexities may be brought about in more important quarters.

The prophecy of an ex-regimental surgeon, Dr. John B. Daring, of St. Paul, that the new century will bring to the United States an epidemic of smallpox, does not seem to comport with the boasts that have been made, and with good reason, about the progress of sanitary science within the last 100 years. With more complete appliances for contending against pestilence in all its forms than were dreamed of at the beginning of the century, it appears scarcely necessary to sound such a note of alarm as comes from Dr. Daring.

CHANGING THE CLOCK'S FACE.

As the clock struck 12 in Madrid at the dawn of the new century Spain changed its method of reckoning time. Hereafter the clocks of Alfonso's kingdom will count the hours from 1 to 24, instead of going as far as 12 and then beginning all over again, as they did Monday. The Madrid or Barcelona business man will rise at 7; go to work at 8:30; lunch at 12; quit for the day at 17; dine at 18:30; go to the theater at 20; reach home at 22:30; lunch at 22:45, and retire at 23:30. There will be no a. m. or p. m. to confuse the traveler. The figures themselves will tell exactly what hour is mentioned without any extra suffix or affix. When a Spanish club man goes out of an evening and his wife tells him to come home early, he can take her literally at her word and come creeping in at 2 or 3 o'clock with a good excuse, for who ever heard of calling 23 o'clock or 24 o'clock early?

Perhaps before the new century shall end other nations will be following Spain's example in counting the hours from 1 to 24. For the present, however, they will stand aside and watch with interest the manner in which the Dons train their clocks and their heads to keep track of the new fangled hours. It will be very pleasant to have no a. m. or p. m., but how will the puzzled Spaniard be able to tell whether it is 18 o'clock or 6 p. m., unless he puts the entire 24 hours on the face of his timepiece? And if he does that, how is he to tell the quarter hour or half just by a glance? With 60 divisible by 5 and 12 this was very easy, but 60 is not divisible by 24. The surface of every chronometer in the Spanish kingdom will have to be gerrymandered before its people will know just where they are at. When they get used to the new order of things they can act as missionaries for the world. It would be interesting if poor, old, decadent Spain should act as a leader in even one phase of the twentieth century development.

MRS. RICHARDSON VERY ILL.

Savannah, Mo., Jan. 2.—The shot that deprived Millionaire Frank Richardson of his life at the home of his family Christmas may also be responsible for the death of his widow. Mrs. Richardson is now believed, even by her enemies, to be critically ill, all accepting the statements of attending physicians as to her condition. She was unconscious much of the time yesterday, and during one of her lucid moments she said that she had absolutely nothing to live for and hoped never to recover from her illness. Ex-Congressman C. F. Booher, who is handling the prosecution, has discovered an important clew. He declines to make any statement, but says there will probably be important developments before the inquest is resumed next Monday.

Bon Ami

The Finest Cleaner Made

Is always used in the form of a *thin* lather. Will not scratch.

ARMED MEN GUARD

THE TREASURER'S OFFICE OF CLINTON COUNTY.

RIVALS CLAIM THE OFFICE

INCUMBENT REFUSES TO GET OUT OF THE WAY.

HAPPENINGS IN HOOSIERDOM

GENERAL NEWS OF THE STATE OF INDIANA.

Frankfort, Ind., Jan. 2.—A contest between John Fall, democratic incumbent, and A. B. Given, republican claimant for the office of county treasurer, bids fair to precipitate a serious political war in this city. At the election last November the claimants were candidates for the office and the canvassing board, after much delay and under many charges of fraud, declared Given elected.

Fall contested the election and refused to vacate the office at the termination of his first term yesterday. Monday night Fall learned that the republican plan was to seize the office by force early Tuesday morning and a heavily armed guard was placed in charge of the office rooms. At 9 o'clock yesterday Mr. Given and a large number of party workers attempted to get possession of the office, but found the outside iron railing and screens locked. They did not resort to force, but the feeling was at a high pitch. Suit was immediately brought to oust Mr. Fall, the hearing being set for next week.

Last evening Mr. Given set up an office in the office of the county auditor and will undertake to transact the business of the office there. Taxpayers and others are doing business with their respective party officials. In the meantime the rumors of the probable attempt to gain possession of the office by force continue and with the close of business last night the armed guards again took possession.

The leaders on both sides are urging conservative action, but partisan feeling is such that a rash move on either side would provoke a fierce struggle.

GIRL STARVING TO DEATH.

Dunkirk, Ind., Jan. 2.—Nora Arnold, a young woman, 17 years old, living three miles and a half northeast of this city, with her parents, Mr. and Mrs. Henry Arnold, is gradually starving to death. About five years ago she swallowed a teaspoonful of concentrated lye, and since the date of the accident she has not been able to take any kind of nourishment, except food in a liquid form. This makes the third stricture that has formed in her throat, but it is now so deep that the doctors are unable to remove it. She has been taken to throat specialists in Indianapolis Cincinnati and Chicago, and upon each occasion no relief was had. She craves for something to eat, and is gradually starving to death. At present she is unable to speak above a whisper.

SOUNDED THE ALARM.

Petersburg, Ind., Jan. 2.—Ezekiel Lewis, the janitor of the Citizens' State Bank building, whose quarters are in the basement, was aroused at 2 o'clock this morning by knocking on the door, and upon answering the summons he was confronted by four masked men, who covered him with cocked weapons and demanded the keys to the building. Lewis strenuously denied having the keys in his possession, and, watching his opportunity, he dodged to one side and fled through the engine room to the street by another entry. He then sounded an alarm, but upon returning to the bank it was found that his visitors had decamped.

TO TEACH ENGLISH IN AFRICA.

Richmond, Ind., Jan. 2.—Bishop Hartzell, of the Methodist Episcopal church in Africa, has arranged with Rev. George H. Reiboldt, of Indiana to go to Zambesi, Africa, to conduct a college at New Ontolia in that country. This being a British country, the British government donated to the Methodist Episcopal church $15,000 and 13,000 acres of land for the purpose of building a school to educate the English residents. Rev. Reiboldt's mission is to go to Africa to superintend this school. He will sail from New York the last of this month.

DRAWS $14,000 IN LOTTERY.

Terre Haute, Ind., Jan. 2.—State Labor Commissioner McCormick some days ago bought a lottery ticket from a man who importuned him, and to get rid of him. It was the only lottery ticket he ever bought and he put it in his pocket without a thought as to the probability of his drawing anything. The drawing day passed and the ticket remained in the vest pocket forgotten by its possessor. In a book he was reading a few evenings ago something reminded him of the lottery ticket and he inquired about the drawing, with the result that he has now collected $14,000. "I do not gamble, nor do I go in for anything of the kind," said Mr. McCormick. "There is a farm near Danville that I shall buy and never again buy a lottery ticket, notwithstanding my luck this time."

ATTEMPTED SUICIDE.

Petersburg, Ind., Jan. 2.—Scott Bludsal, 20 years old, under arrest for burglarizing a saloon, attempted suicide by taking morphine. The day before his arrest he was married and, since his confinement in jail, his new wife is said to have aided him in an attempt to escape. The officers discovered that he had been at work on the iron bars and he was placed in the dungeon. Bludsal will recover.

WANT CANADA TO BE FREE

AN INDEPENDENCE CLUB IN MONTREAL.

Principles of the Organization Are Disclosed, But Not the Names of Officers.

New York, Jan. 2.—A special to the Times rom Montreal says:

For some time past there has been some discussion about the doings of an alleged "independence" club in Montreal, but the managers of the new movement did not appear to judge the time opportune for appealing to the public. A good deal of interest was added to the movement by the fact that during the Paris exposition a large number of young men appeared in Paris wearing "Independence of Canada" buttons, and an attempt was made to connect J. I. Tarte and J. X. Perrault, the Canadian commissioners, with the movement because a number of independence buttons were among the spoils recovered from men who had burglarized Mr. Perrault's house.

Mr. Perrault explained, however, that these buttons were fifteen years old and he had changed his views since. Now the Canadian independence league has issued its platform and constitution, but has declined to publish its list of officers and members.

The constitution consists of eighteen clauses, of which the first eight are:

1. Dissolution of the colonial relation and declaration of independence.
2. New federation to be known as United States of Canada.
3. Provinces to be states with sovereign power.
4. Federal authority to have only such powers as shall be specially delegated to it by sovereign states.
5. No power shall be delegated to the federal authority except with the assent of the majority of the delegates of each of the sovereign states convened in a national assembly.
6. Creation of a state militia under command of a federal officer.
7. Universal suffrage.
8. The great highways and services (railways, canals, telegraphs, etc.), to be public property.

Others deal with changes in laws along socialist lines.

FAMOUS ARMY NURSE DEAD.

Norristown, Pa., Jan. 2.—Mrs. Anna Morris Holstein, widow of Maj. William Hayman Holstein, and a famous army nurse, is dead at her home in Redhill, near here. She was 74 years old. From 1862 until the close of the war Mrs. Holstein was engaged in the hospital service, and after the battle of Gettysburg she was matron-in-chief of a hospital where 3,000 seriously wounded men were looked after. It was mainly through her influence that Washington's headquarters at Valley Forge were purchased, restored and made accessible to the people. She was regent of the Valley Forge Centennial and Memorial association and until recently was regent of Valley Forge chapter, Daughters of the American Revolution, and an active member of the Montgomery County Historical society.

REICHSBANK CELEBRATES.

Berlin, Jan. 2.—The reichsbank is celebrating today its twenty-fifth anniversary. The directors and central committee met in its large assembly room, which was splendidly decorated with flowers sent by the leading Berlin banks. President Koch eloquently described the development of the reichsbank since 1876, and Privy Councillor Frentzel, the bank's first vice president, gratefully recognized the institution's promotion of Germany's business interests and presented to the bank a portrait of President Koch, by Professor Koner, which will be hung in the assembly room of the building. Privy Councillor Herz, president of the chamber of commerce, presented President Koch with an artistically engraved address. A banquet will be held tonight at the Savoy hotel, at which the reichsbank's directors and central committee and higher officials of the bank will be present. The invited guests include Count Von Poradowisky-Wehner, secretary of state for the interior; Baron Von Thielmann, secretary of the imperial treasury, and Dr. Delbrueck, the former president of the federal chancellory (later the imperial chancellory) and author of the bank law of 1875 establishing the reichsbank.

WETMORE YIELDS TO TRUST.

St. Louis, Mo., Jan. 2.—Second Vice President George H. McCann, of the M. C. Wetmore Tobacco company, has tendered his resignation, to take effect at once. McCann remarked after the company's meeting that Wetmore had "laid down to the trust." Wetmore was head of the Liggett & Myers Tobacco company when it sold out to the tobacco trust. He said the trust had forced him out and that he would start an independent works, which he did. It has been rumored here for some time that the trust was after the independent concern, but the impression did not take definite shape until the resignation of McCann.

Mrs. Fiske's Long Experience.

Minnie Maddern Fiske is using this year, with great success, plays made from two celebrated novels. One is Hardy's "Tess of the D'Urbervilles," and the other is "Vanity Fair," by Thackeray. The play made from the latter is known as "Becky Sharp," and it is in the title role that Mrs. Fiske has scored her greatest success, although in both she has gained much praise from the critics. Mrs. Fiske has earned the high place which she occupies on the American stage by earnest work and experience, for she has been on the boards since her third year.

Photo by Aime Dupont, New York.
MINNIE MADDERN FISKE.

Mothers, be sure and use "Mrs. Winslow's Soothing Syrup" for your children while cutting teeth. It is the best remedy of all. maySeod&w

SYSTEMIC CATARRH

And Grip Prostration Afflicts the People All Summer.

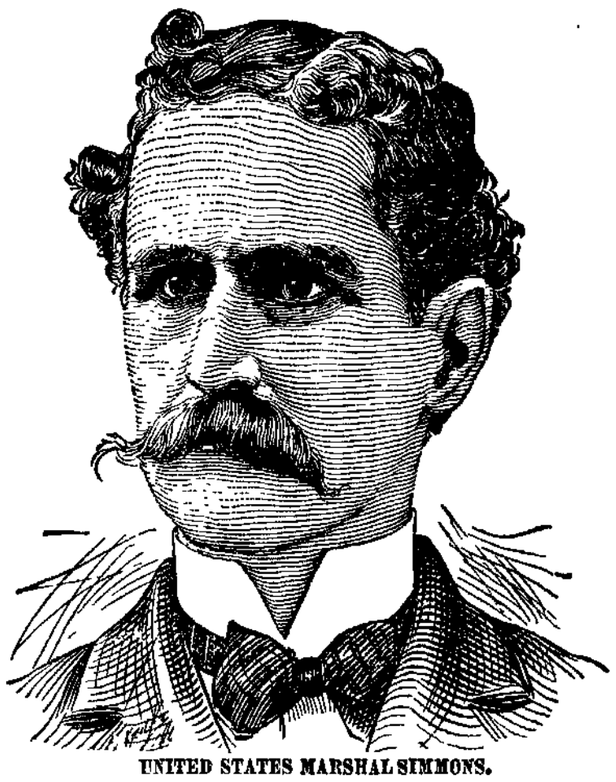

UNITED STATES MARSHAL SIMMONS.

Hon. F. Simmons, United States Marshal, Mobile, Alabama, speaks in high praise of the merits of Peruna. In a letter written from Washington, D. C., he says:

"After having used Peruna for a short time I find that it is the most excellent remedy for the grip and catarrh ever prepared. I can heartily recommend it to any one." Yours sincerely,

F. Simmons.

Even a slight attack of la grippe sows the seeds of discord and degeneration all through the system. Recovery seems impossible. The strength does not return. The whole system seems deranged. Every function is disturbed. Appetite and digestion demoralized. Creeping rigors, hot flashes, cold sweats and fitful sleep linger to make life almost unbearable.

It is this condition that Dr. Hartman calls systemic catarrh. The whole system is saturated with catarrh. This discovery marked an important advance in the history of medical science. The medical profession had long been groping to discover the meaning of the stubborn and distressing after-effects of la grippe. All remedies seemed alike inadequate.

As soon as Dr. Hartman announced that it was his belief that the after-effects of la grippe was simply systemic catarrh, a great advance was made in the treatment of these cases. It now only remained to find a reliable remedy for systemic catarrh.

Here a new difficulty arose. Catarrh had been regarded by many physicians as a local disease and treated solely by local remedies. Such physicians knew of no systemic remedy for catarrh.

Other physicians regarded catarrh as a blood disease and had been in the habit of treating it with blood medicines, which could be of no possible use in systemic catarrh.

For a time Peruna enjoyed the distinction of being the only systemic catarrh remedy known. It was not even claimed by anyone that there was another remedy for this exasperating condition.

Since then, however, a great many remedies have been proposed for systemic catarrh, and a great deal of valuable time wasted in experimenting with other remedies. But it still remains true that Peruna is the only specific remedy for the after-effects of la grippe. The demand for this remedy, in consequence of the present epidemic of la grippe, is enormous.

Mr. J. P. Lowery, proprietor City Hotel Albany, Texas, says: "Being advised to try Peruna for la grippe and asthma, I did so with good results. I had been feeling very unwell for a long time, and had asthma quite bad till I came West, when I got better of the asthma, but was not well. I tried a great many remedies for it, but nothing was able to cure me.

"I took three bottles of Peruna and I am happy to say that it is the best medicine I ever used. I am satisfied that Peruna is a good medicine, and as such have commended it to several of my friends with good results. It is seldom I give a testimonial, but I think this due you. I hope others may be benefited through you and your medicines."

Every one should read Dr. Hartman's latest lecture on la grippe. This lecture will be sent free by The Peruna Medicine Company, Columbus, Ohio.

The St. Louis Globe-Democrat

The Greatest Republican Paper of America.

The Great Newspaper of the World.

Twice Every Week---One Dollar a Year.

AS A NEWSPAPER, the reputation of the GLOBE-DEMOCRAT is world-wide. It is known and it circulates wherever the English language is read. Its Weekly Edition, issued in SEMI-WEEKLY sections, at One Dollar per year, is almost equal to a daily at the price of a weekly. It gives the latest telegraphic news from all the world every Tuesday and Friday. Reports of current events are carried forward from section to section, and the COMPLETE NEWS OF THE WORLD, in full telegrams, contained in the two sections.

AS A HOME JOURNAL it has no equal. Its departments devoted to "The Farm, Garden and Dairy," "The Family Circle" and "The Home," are each of the highest and most helpful character. Its market reports are correct and complete in every detail. An interesting story is continued from issue to issue, and it has many other features which combine to furnish help, amusement and instruction for people in all conditions and circumstances of life.

IN EACH DEPARTMENT, AND AS A WHOLE, the Weekly Globe-Democrat, issued in Semi-Weekly sections, is the peer of any family newspaper in the world, and it ought to be at every fireside during the coming year. Send One-Dollar—Only One Dollar—for a year's subscription TODAY, or write for free sample copies to the

GLOBE PRINTING CO., St. Louis, Mo.

The DAILY GLOBE-DEMOCRAT is without a rival in all the west, and stands at the very front among the few REALLY GREAT newspapers of the World.

Daily, Including Sunday.	Daily Without Sunday.	Sunday Edition.
ONE YEAR....$6.00	ONE YEAR...$4.00	40 TO 60 PAGES.
6 MONTHS.... 3.00	6 MONTHS.... 2.00	ONE YEAR....$2.00
3 MONTHS.... 1.50	3 MONTHS.... 1.00	6 MONTHS.... 1.00

BY MAIL, POSTAGE PREPAID.

Be Ready Boys

For the Cold Wave

And be the first on the ice with a new pair of our

SKATES! SKATES! SKATES!

All sizes of Ladies' Skates
Call and see our Big assortment of Skates

H. Pfeiffer & Son,

9 E. Columbia St. Near the Corner Calhoun St.

What Shall We Have for Dessert?

This question arises in the family every day. Let us answer it to-day. Try

Jell-O,

a delicious and healthful dessert. Prepared in two minutes. No boiling! no baking! add boiling water and set to cool. Flavors:—Lemon, Orange, Raspberry and Strawberry. Get a package at your grocers to-day. 10 cts.

A REAL

GRAPHOPHONE

....FOR....

$5.00

Simple Clockwork Motor, Mechanism Visible, Durable Construction.

NO BOTHER, MUCH FUN

All the Wonders and Pleasures of a High-Priced Talking Machine.

When accompanied by a Recorder this Graphophone can be used to make Records. Price with Recorder, $7.50. Reproduces all the standard Records. *Send order and money to our nearest office*

COLUMBIA PHONOGRAPH CO. Dept 30

88 Wabash Ave., CHICAGO, ILL.

Meyer Cycle Co.,

Authorized Agents,

39-41 W. BERRY ST.

The Pennsylvania Station.

Pennsylvania Lines.

Trains Run by Central Time.

*Daily. †Daily, except Sunday.

EAST. FT. WAYNE TO	LEAVE	ARRIVE
Valparaiso and Chicago.	* 3 30 am	* 5 20 am
Plymouth and Chicago..	*3 30 am	* 7 35 pm
Chicago	* 4 58 am	* 9 22 pm
New York and Wash'tn.	* 5 30 am	* 3 25 am
Youngst'n and Pittsb'g.	* 5 30 am	* 3 25 am
Mansfield and Lima.....	*12 01 am	†11 55 am
Canton and Pittsburg..	*12 01 am	* 4 00 pm
Valparaiso and Chicago.	† 7 30 am	†10 30 pm
Valparaiso and Chicago.	†12 15 pm	†12 30 pm
Crestline and Pittsburg.	†12 40 pm	* 3 25 am
Plymouth and Chicago..	* 4 10 pm	* 7 35 pm
Lima and Crestline.....	† 7 00 am	† 7 30 am
New York and Wash'tn.	* 7 45 pm	* 4 00 pm
Pittsburg & Phila.....	* 7 45 pm	* 4 00 pm
Pittsburg & Phila.....	* 0 30 pm	* 4 50 am
Pittsburg & Phila.....	* 4 20 pm	*10 10 am
New York and Wash'tn.	* 4 20 pm	*10 10 am
Valparaiso and Chicago.	*10 15 am	* 4 15 pm
Valparaiso and Chicago.		*11 55 pm

GRAND RAPIDS & INDIANA RY.
In effect Dec., 2, 1900.

NORTH BOUND.	
*For Grand Rapids and north	2 20 a.m
† " " " "	8 50 a m
† " " " "	4 15 p.m
†From Richmond arrives	8 40 a.m
SOUTH BOUND.	
*For Richmond and Cincinnati	12 06 a.m
† " " " "	6 55 a.m
† " " " "	12 30 p.m
†From Grand Rapids arrives	6 50 p.m

*Daily †Daily except Sunday

WABASH

Wabash Time Table in Effect June 3rd, 1900.

GOING EAST.

No. 2 Fast Eastern Express, daily	5 50 a.m
No. 6 New England Fast Mail daily	11 45 a.m
No. 24 Atlantic Express—daily	6 47 p.m
No. 18 Peru Accom. daily arrive	9 37 a.m

GOING WEST.

No. 19 Indianapolis Express—daily	5 50 a.m
No. 7 St. Louis Express daily	9 37 a.m
No. 5 Government Fast Mail—daily	5 40 p.m
No. 3 St. Louis limited daily	3 20 p.m

Telephones—Home-Bell No. 6.

FINDLAY, FORT WAYNE AND WESTERN RAILWAY.

DEPART.

No. 2 Mail and Express (except Sun.)	7 05 a.m
No. 32 Local Freight (except Sun.)	8 00 a.m
No. 6 Mixed (except Sun.)	2 00 p.m
No. 4 Robison Park Special (Sun. only)	7 00 p.m

ARRIVE.

No. 5 Mixed (except Sun.)	11 00 a.m
No. 3 Mail and Express (except Sun.)	3 0 p.m
No. 31 Local Freight (except Sun.)	8 20 p.m
No. 1 Robison Park Special (Sun. only)	10 55 a.m

NICKEL PLATE

9—12—2—190

All trains arrive at and depart from Van Buren Street Union Passenger Station, Chicago.

Uniformed Colored Porters attend passengers holding first or second class tickets in day coaches on thru trains, insuring scrupulously clean cars enroute.

All Nickel Plate Passenger Trains Daily.

EASTBOUND FROM FT. WAYNE.	DEPART
Standard Express, No. 6	3 25
Nickel Plate Express, No. 2	3 15
Eastern Express, No. 4	7 55
Local Freight	†7 20
WESTBOUND FROM FT. WAYNE.	DEPART
Standard Express, No. 5	2 30
Western Express, No. 1	12 10
Nickel Plate Express, No. 3	4 35
Local Freight	†7 00

†Daily except Sunday.
Light type A. M. Dark type P. M.

Thru Drawing Room Sleeping Cars on Nos. 2, 4 and 6 to Cleveland, Erie, Buffalo, New York and Boston; on Nos. 1, 3 and 5 to Chicago.

Meals are served at "up-to-date" Dining Stations and in Nickel Plate Dining Cars at opportune meal hours.

For rates and information, address C. A. Asterlin, T. P. A., Ft. Wayne, Ind.

L. S. & M. S. TIME CARD In effect Dec. 2 1900.

NORTHBOUND	DEPART
No. 463 Local Freight	7 20 a.m
No. 457 Express and Mail	11 55 a.m
No. 459 Express and Mail	5 00 p.m
SOUTHBOUND	ARRIVE
No. 456 Express and Mail	11 25 a.m
No. 460 Express and Mail	3 50 p.m
No. 462 Local Freight	2 50 p.m

A. W. CRASPER, Ticket Agt.

L. E. & W. RY. TIME TABLE—

SOUTH.

No. 41 Except Sunday	7:00 a.m
No. 43 Except Sunday	4:15 p.m
No. 43 Sunday Only	4:15 p.m
No. 173 Local Freight	3:20 a.m

NORTH.

No. 40 Except Sunday	11:40 a.m
No. 40 Sunday Only	11:40 a.m
No. 42 Except Sunday	10:25 p.m
No. 144 Local Freight	4:00 p.m

C. F. Daly, G. P. A., Indianapolis. C. W. Crosier, Ticket Agt.

FEAR CAPE TOWN

MAY FALL INTO THE HANDS OF THE BOERS.

THE MENACE VERY GRAVE

A LARGE FORCE OF BOERS IS OPERATING THAT WAY.

A DARK VIEW OF THE WAR

LOSS OF CAPE TOWN WOULD END BRITISH RULE.

London, Jan. 2.—Worse and still worse grows the South African situation. Now Cape Town is in danger, and if it be lost to the Boers the war is over and Great Britain must salute the flag of the United States of South Africa. It is a sad, black outlook for the empire on the first day of a new century.

Denials and pretenses are abandoned for the time being, and the naked truth stands out in the Cape Town dispatches, which the war office has given out without comment. One says that the invading Boers, in strong force, have reached a point half way between the Orange river and Cape Town; the other that every able-bodied loyalist in the colony has been called to arms to repel the coming foe.

People here who understand the great preponderance of the Dutch in Cape Colony shake their heads at this. They know that the Cape government would never have adopted such a desperate measure were it not the last and only chance. For, if the English farmers obey the call, the Dutch will be forced into rebellion. They will not sit idly by while their kin are fighting a race war under their eyes.

It is estimated that no fewer than 1,500 Cape Dutch have joined the invaders, who have penetrated further south than ever. The Boers who trekked westward from Vryburg and were supposed to be going to Damaraland, are making for the Prieska district of Cape Colony.

A dispatch from Colesberg, Cape Colony, says the Boers captured fourteen men of Nesbitt's horse, fifty miles southeast of Colesberg, and that the enemy, since increased to 800, has appeared near Weltevreden and is driving off stock.

The Cape Town correspondent of the Daily Mail, referring to the seriousness of the situation in Cape Colony, says:

"The Boer invaders now number 5,000. The western invasion gives the most concern. It has split into two divisions, which are marching like the prongs of a fork, one by way of Sutherland toward Madmesbury, and the other toward Beaufort west.

"The Boers are now ranging over immense tracts of territory, necessitating the employment of an army corps to deal with them. Lord Kitchener has poured troops into the disturbed areas; but the fugitive tactics of the enemy have, to a large extent, neutralized his precautions.

"It was felt that the only means of excluding the invaders from the rich districts in the western part of the colony was to call out the farmers. Late telegrams promise a splendid response from the eastern portion, but the western is doubtful, not 30 per cent of the population being regarded as loyal. Hence the Boer concentration in that direction.

"Letters are arriving here detailing carnage and robbery by the invaders, and beseeching military assistance. Any action on the part of the colony will not abate the urgent need of large re-enforcements."

ODELL'S FIRST MESSAGE.

Albany, N. Y., Jan. 2.—Both branches of the state legislature convened at 11 a. m. today. The feature in each branch was the reading of the message of Governor Odell, which was listened to with great interest by members and spectators. The organization of both houses was carried out in compliance with the decision of the caucuses held last night. Senator Timothy E. Ellsworth, of Niagara county, was elected president pro tem. of the senate, the democratic members voting for Senator Thomas F. Grady, of New York. S. Fred Nixon was elected speaker of the assembly. The democrats voted for Daniel S. Frisbie, of Schoraharie county.

MICHIGAN'S SUGAR OUTPUT.

Detroit, Mich., Jan. 2.—Michigan's beet sugar factories have not yet completed their reports for 1900, but from the best data obtainable it is expected that the output of refined granulated sugar will exceed 48,000,000 pounds, or 24,000 tons. This means that the farmers of Michigan have raised close to 250,000 tons of beets, for which they have received nearly $1,000,000. The business is still too new to be sure of the outcome of the experiment, but most of those who are in it say it can be run at a profit once the babyhood days are passed and experience has taught how best to handle the beets. There are ten factories in the state, and all of them except the Wolverine, at Benton Harbor, are satisfied they can pay dividends without the one-cent bounty from the state.

MATT QUAY WINS IN CAUCUS

THE BEAVER MAN GETS THE NOMINATION.

Friends of Former Senator Declare He Will Be Re-elected on First Ballot.

Harrisburg, Pa., Jan. 2.—One hundred and twenty-three members of the senate and the house attended the joint republican caucus last night to nominate a candidate for United States senator, and decided to support Matthew Stanley Quay for that office when the legislature meets to elect on the 15th inst. The number thus pledged to vote for former Senator Quay is four less than the number necessary to elect if none of the members is absent when the vote is taken.

The vote yesterday for the speaker in the house foreshadowed that at least 125 legislators would attend last night's senatorial caucus—the twenty-six Quay senators and ninety-five Quay representatives who voted for Marshall.

All of the twenty-six senators were there, and the Marshall supporters from the house were re-enforced by the presence of Hill and Tiggan, of Susquehanna, and McPherson, of Adams, who voted for Keonitz, the fusion candidate for speaker. They lost Beaver, of Juniata, who voted for Marshall for speaker, but said he could not vote for the former senator. If Haldeman, of Montgomery, who is home sick, is able to be present when the ballot is taken Quay will only need three votes of the necessary 127. The senatorial caucus was held in the hall of representatives and was called to order by Senator Grady. He said that majority rule was a cardinal principle of the republican party.

After the roll was called Representative Thomas V. Cooper, of Delaware, took the floor and nominated Matthew S. Quay by announcing that he would present the name of "one who is in the minds of all."

Representative McPherson nominated Judge John Stewart, of Franklin, and Garner, of Schuylkill, named Congressman John Dalzell, of Allegheny. Each received two votes and were afterward withdrawn. Quay's nomination was then made unanimous.

Senator Flynn announced that all fusion between the insurgents and democrats was at an end. In explanation he said that since the Quayites controlled six democrats it was useless to continue the alliance.

After the caucus Quay's friends declared there was no doubt of his election when the time comes to choose a senator. Anti-Quayites still profess to be confident of their ability to defeat the Beaver man, but some of their leaders fear that if the votes of six democrats, who aided the stalwarts to make Marshall speaker yesterday, are needed to return Quay to the senate they will be found voting for Quay as his own successor. Many unbiased observers after yesterday's developments predict the election of Quay on the first joint ballot January 15.

NOMINATIONS FOR SENATOR.

Harrisburg, Pa., Jan. 2.—Nominations of candidates for United States senator were made in both branches of the state legislature today.

The following names were presented in the senate: M. S. Quay, republican; Congressman John Dalzel, independent republican; ex-Gov. Robert E. Pattison, democrat; ex-Congressman Simon P. Wolverton, democrat; John Stewart, republican; Congressman William Connell, republican; George F. Huff, republican, and National Committeeman James M. Guffey.

The same nominations were made in the house with the addition of George A. Jenks, Postmaster General Charles Emory Smith, ex-Attorney General Henry C. McCormick, John Howard Harris, ex-Attorney General William H. Hensel and William M. Nelson.

Messrs. Jenks, Hensel and Nelson are democrats, and Smith, McCormick and Harris are republicans.

The voting will begin January 15, when the two houses will vote separately. The candidate receiving 127 votes on joint ballot will be declared elected.

After the governor's message had been presented in both branches and some minor business had been transacted, both bodies adjourned until January 14.

In the district of Pottsdam, Prussia, sixty teachers' positions are vacant, and in Posen children of eight are debarred from school for lack of room.

NESTEL WILL CASE SETTLED

COMPROMISE EFFECTED IN THE SUIT TODAY.

Involved the Estate of the Late Daniel Nestle—News Picked Up at the Court House.

The Nestle will case, which has attracted considerable local attention, was settled by mutual agreement today and will be withdrawn from the courts. The terms of the settlement are that the defendants, heirs of the late Daniel Nestle, shall pay all the costs of the suits of any character, and shall pay to Oscar and Daniel W. Nestle the sum of $1,000 each. The settlement was brought about by the fact that Oscar Nestle, one of the contestants, the plaintiffs in the case, is seriously ill of a disease from which there is no hope of recovery, and he will not survive over a few days at the farthest. The particulars of the case are so generally well known that it is scarcely necessary to repeat them. When the late Daniel Nestle died it was found that he had bequeathed the bulk of his property to his other children, leaving to Oscar and Daniel Nestle only a very small legacy. The latter at once commenced suit contesting the will on the ground that improper pressure had been brought to bear on the father, who, they said, was old, of enfeebled mind and will and easily influenced. The case was tried once before Judge Vevey and the jury was dismissed after failing to agree. The case was then taken to the superior court and was to have been tried shortly. The settlement has been pending several days.

BEFORE JUDGE AIKEN.

The case of Kendrick vs. Porter has been dismissed.

The case of Casebeer vs. Banning is on trial before the court.

Kenneth Larwill was today admitted to the bar on the recommendation of S. L. Morris, O. N. Heaton and H. C. Underwood. Mr. Larwill is a nephew of the Colericks and a student at the Indianapolis Law school.

BEFORE JUDGE O'ROURKE.

The claim docket was called today and the call will be repeated tomorrow.

In the case of Dr. Maurice Rosenthal vs. the estate of I. Trauerman, the court found for the plaintiff in the sum of $580.

Mary Koch was adjudged to be of unsound mind and Catherin Molitor was appointed her guardian.

The circuit court jury will come in on Friday.

ABOUT THE COURT HOUSE.

Barbara Niswonger, adjudged insane, has been accepted by the authorities of the hospital at Richmond.

Artist Miner this morning took a long time exposure negative of the grand staircase in the court house. The plate was exposed about an hour, and the picture is for a St. Louis firm, which has written for it.

Mary O. Nichter has been appointed guardian for Albert O. Nichter, giving bond in the sum of $6,500. Young Nichter comes into an estate by virtue of the settlement of his damage suit against the Natural Gas company, which was compromised by the payment of $3,000.

WILL HELP ARTMAN.

Indianapolis, Jan. 2.—Special.—Representative Clarke, of this city, today formally withdrew from the speakership race. It is believed that Marion county will swing round to Artman for speaker, thus almost insuring his election.

GOING THROUGH.

Bill the Bite—Ever go through a railroad collision?

Jake the Jonah—Naw. Best ever I done was to go through the passengers after the collision.—Indianapolis Press.

THE NEWSPAPER.

"No," replied the crank. "I read no daily paper! I am absolutely indifferent as to what is going on in the world!"

Now, we took this to be in large part affectation.—Detroit Journal.

THE ONLY SURE KIND.

Lady—I want a dog that will look terribly fierce, but won't ever bite.

Dealer (meditatively)—I guess you' dbetter get an iron one, mum.—New York Weekly.

LONGING FOR THE DAY.

"What is the matter, Hercules?" Jove asked as the former paused in his arduous work of cleaning the Augean stables.

"I was merely longing for the horseless age," replied Hercules.—Judge.

NOT DRIED CURRANTS

A LEARNED GROCER COMMENTS UPON A COMMON MISTAKE.

The Tiny Fruit Used In Cake, Puddings, Buns and the Like Are Raisins Made From Little Grapes That Are Grown in Greece.

"Mother wants a pound of dried currants," said a little girl who came into the learned grocer's store in Eighth avenue.

"I hain't got a dried currant in the store and there hain't none in the city," replied the learned grocer. "But I know what you want, sissy, and I've got 'em."

The learned grocer brought forth a box of the little, sticky, sugary, gritty currants used in fruit cake, plum puddings, mince pies, buns and the like.

"Why, them's 'em!" exclaimed the little girl.

"Yes; them's 'em," assented the grocer, "and if the Grecian maiden who trod this particular lot of 'em into shipshape had used a little water or even a feather duster on her feet before she began there wouldn't be so much grit in 'em as there is. She must have been having a regular hoedown on the classic sands before she began to dance on this box of fruit. There, sissy; tell your mother she must bathe 'em in several waters before she uses 'em, or she might just as well put a lot of sandpaper in her fruit cake. And tell her that they ain't dried currants either."

"What's the reason they ain't dried currants?" demanded a disputative customer when the girl had gone.

"They ain't dried currants any more than they are dried pumpkins," replied the grocer. "The reason they ain't dried currants is that they weren't currants before they were dried. Good reason enough, ain't it?"

"Yes," said the customer, less disputative than he was. "But what does everybody call them dried currants for then?"

"'Cause they don't know any better," said the learned grocer. "They'll go right on coming in here and asking for dried currants just the same after I tell 'em why they ain't dried currants as they did before."

"What should they ask for, then?" inquired the customer.

"If any man should come in here and ask for dried corinths," replied the learned grocer, "he would not necessarily be a gentleman, but I'd bet on him being a scholar. Dried corinths is what you should ask for when you want this little sugar coated, gritty raisin, for it's a raisin pure and simple."

"How's that?" the customer wanted to know.

"Because it was a grape before it was dried," said the grocer, "and if raisins ain't grapes what are they?"

"But you said these were dried corinths," persisted the customer. "What's a corinth, anyhow?"

"A corinth is the smallest grape that grows," replied the learned grocer, "and it lost its name years and years ago because it was gradually corrupted into 'currant,' which became also the name of the acidulated little berry of our garden, which you might dry from now until Gabriel sounds his horn without getting it nearer the condition of a raisin than a pea is.

"This little grape grows all over the islands of the Grecian archipelago and was first exported from Corinth, and that's what gave it its proper name. The bunches don't grow much bigger than a stem of red currants, and they are so full of sugar that when they are picked and dried in the sun they actually seem to melt and run together like gumdrops, and it takes a lot of care and work to separate them again.

"After they are separated is the time when the Grecian maiden gets her work in on 'em, for it is one of her pleasant duties to jump on a heap of the sticky stuff with her bare feet until she has compressed enough of the little raisins to squeeze three boxes of them into one. No hydraulic pump could do it better. If it could, we wouldn't have the sand and grit the maiden's feet mingle with the fruit, and without that no dried corinths are genuine.

"Still, I shall expect folks to come in here right along and ask for dried currants just the same," said the learned grocer as he went to wait on a new customer.—New York Press.

Pitch and Toss.

The professor happened in at the doctor's the other morning and found him polishing the belongings on the sideboard.

"Improving the shining hours, are you?" he said.

"No, sir," replied the doctor. "I'm improving the shining ewers."

"H'm!" ejaculated the professor. "Whose are they?"

"They're ours."

"Well, isn't that what I said?"—Chicago Tribune.

Family Factions.

Caller—Wasn't that Miss Robinson who just left?

Ethel—That was my Aunt Carrie Robinson.

Caller—Oh, your aunt, eh? On your mother's side?

Ethel—Not much! She sticks up for papa all the time.—Philadelphia Press.

Warning Mr. W.

Wimble—A judge in one of the courts has decided that a man has a right to remain out all night if he wants to.

Mrs. W.—Don't let that worry you, Wimble. That judge hasn't jurisdiction in this household.—Boston Transcript.

The art of manicure is many centuries old, having had its birth in the dim old convents of France, where the patient nuns practiced it on the hands of the noble ladies brought up within their walls.

An Inventive Genius.

Mr. Small—Do you know her?

Mrs. Small—Only by reputation. Her husband is the inventor of the cash register for married men's trousers pockets.—Ainslee's Magazine.

The First Annual

Clearance Sale

OF

Wayne Dry Goods Company.

It is our determined policy to keep our stock within certain limits.

We believe this to be the secret of successful merchandising. It not only enables the dealer to turn his stock often enough to make it profitable, but, another important consideration, it keeps it new, fresh and attractive.

Our entire stock having been purchased so recently, it is, therefore, not because we have a lot of old goods that we must get rid of, that we make this big reduction sale, but it is, as we have said, on account of the method we intend to pursue in keeping our stock at the correct stage of completeness.

In this January Sale Everything is in, Nothing is Reserved

Remember that every article you buy at this COST SALE is a bargain in price, not because it is old, shopworn, or out of date, but simply for the reason stated above.

The Sale Will Begin Today And Continue Through the Month.

Wayne Dry Goods Co.

96 CALHOUN STREET.

A MUTUAL SURPRISE.

The Meeting Between an Ambitious Hunter and His First Grizzly.

In "Sketches of Life In the Golden State" Colonel Albert S. Evans tells an amusing anecdote of an ambitious hunter who met his first grizzly bear—in procession. The incident occurred in the woods near the site of the present town of Monterey.

The hunter sat down to rest in the shade of a tree and unwittingly went to sleep. When he woke, it was near sunset, and he sat up, rubbing his eyes and contemplating a return to his hotel several miles distant.

Just then a rustling and cracking noise from a clump of chaparral about 100 yards away attracted his attention. Out walked a grizzly bear, a monarch of his kind. He yawned, licked his jaws and then advanced toward the tree where our hunter sat, but evidently was unconscious of his presence.

His grizzly majesty had proceeded about 20 paces when a female bear followed him, and an instant later a third grizzly followed her at a slow, shambling pace.

The hunter sat spellbound with terror as the procession came toward him until the forward grizzly was within 30 yards. Then, scarcely realizing what he did, he sprang to his feet and uttered a frenzied yell—yell upon yell!

The effect was magical. The foremost bear sprang into the air, turned sharply about, knocked the female down, rolled over her, gathered himself up and bolted "like 40 cartloads of rock going down a shoot," straight for the chaparral again, the other two bears close at his heels and never turning to see what had frightened them.

The hunter, seeing the enemy retreating, sprang to his feet and fled at top speed for the hotel, leaving hat and gun behind. The truth of his wild and startling tale was proved the next day by the numerous bear tracks of different sizes found in the marshy ground near by. But the three bears had gone off beyond pursuit.

SINKING SHIPS.

They Don't Linger In Midocean, but Go to the Bottom.

What becomes of the ships that sink at sea? Do they go all the way to the bottom or do they meet somewhere under the surface a certain pressure that buoys them up and holds them in equilibrium? Somebody, we forget who it is, has given rein to his grewsome fancy and pictured all the ships that have been lost in midocean as wandering about like so many ghosts half way between the surface and the bottom.

There is no foundation whatever for such a notion, though many persons have it. Any object that will sink beneath the surface of the sea will go all the way to the bottom. The pressure encountered on the way down, which is simply enormous in the deeper parts, has nothing to do with the object's sinking, for it is exerted on the object as well as on the water, thus equalizing the conditions.

The reason why the object sinks to the bottom is that water is not compressible; at least it is so little so that its density at the bottom of the sea is only a trifle greater than it is at the surface. Scientists tell us that the water at the bottom is just about as much denser than the water at the surface as sea water is denser than fresh water.

This slight difference in density, therefore, does not and cannot stop the downward course of a sinking ship or any object that is heavy enough to sink rapidly beneath the surface. Pressure, as we have said, is not a factor in the case at all.—Chicago Record.

A Bone "Library."

There is a lending library of human bones in London. It is intended for the use of medical students, and the bones are lent out in exactly the same manner as books from a circulating library. The entire collection is valued at £5,000 and contains besides human bones the skeletons of horses, dogs, cats, oxen and sheep—all animals that the veterinary surgeon is likely to be called upon to treat. The present market price of a human skeleton is from £6 to £20, according to its condition. A skull may be worth anything from 5s. to £1. For a payment of 6d. a student can borrow any part of the skeleton that he desires to study and may retain it for one week. A complete skeleton can be borrowed from the library for the sum of 15s. down and a deposit of £5.—London Answers.

Her Proposals.

Talking of the Baroness Burdett-Coutts Lord Houghton said: "Miss Coutts likes me because I never proposed to her. Almost all the young men of good family did. Those who did their duty by their family always did. Mrs. Browne (Miss Coutts' companion) used to see it coming and took herself out of the way for ten minutes, but she only went into the next room and left the door open, and then the proposal took place, and immediately it was done Miss Coutts coughed, and Mrs. Browne came in again."—Augustus J. C. Hare's Recollections.

The Mystery of Gout.

It is better to confess ignorance than to assume false knowledge. In spite of the careful study that has been given to the subject of gout it must be admitted that we are as yet uninformed as to its exact nature.—Medical Record.

Fitting.

A tailor made suit is sometimes followed by a lawyer made suit and this in turn by a nonsuit.—St. Paul Dispatch.

Boston Doctors Are Friendly.

The Boston doctors work together in the Suffolk Dispensary in giving free aid to the worthy poor and while using Ath-lo-pho-ros have noticed such wonderful effects in relieving and curing rheumatism that they are prescribing Ath-lo-pho-ros in their private practice. The doctors are slow to recommend an advertised remedy, and will never do so, unless the remedy has very great merit. Ath-lo-pho-ros will relieve any case of rheumatism and can be bought of any druggist or of the Company direct.

Ath-lo-pho-ros

Cures All Kinds of
RHEUMATISM

Sold by Druggists. *Booklet Sent Free.*
THE ATHLOPHOROS CO., New Haven, Conn.

QUIT YOUR BAD HABITS AND TURN OVER A NEW LEAF FOR THE NEW YEAR.....

By buying a good pair of shoes at Barney's, that are guaranteed for a starter. For the New Year's bargains, gents' fine $3.00 shoes in vici kid, tan or black, for $2.00; gents' box calf English enamel or patent calf $3.00 shoes for $2.25. Big bargains in boys' and children's shoes. Boys' $2.00 shoes go at $1 25. Misses' shoes from 59c up. Child's shoes in black, tan or red, from 35c up. Best bargains in rubbers, which we are selling below cost. Childs' good rubbers for 5c. Misses' 50c rubbers for 35c. Boys' good rubbers from 25c up. Ladies' Candee rubbers, 15c. Men's best Candee rubbers, sell all over for 75c and 85c—we sell them from 50c to 65c. Men's best rubber or gum boots only $2.50. Child's rubber boots from 90c up. Boys' and misses' rubber boots from $1.25 up. Ladies' good rubber boots, $1.25 to $1.50. We are selling best felt boots, worth $3.00, with best Candee overs, for $2.00; good felt boots for $1.50. Mackinaw socks from 10c up. Men's Arctics from 75c up. Men's $1.00 Alaskas we are selling at 50c. We give fine Smyrna rugs free. Coupons given with every cash purchase. Men's best white oak soles, 50c. Work guaranteed or money refunded. Come and see and be convinced.

BARNEY'S SHOE STORE,
174 Calhoun St.
Opposite Library Hall.

Dr. F. A. Greene

stands at the head of all physicians as the recognized authority on all nervous diseases. Dr. Greene has perfected a REMEDY IN TABLET FORM for weak and debilitated men. These tablets give new strength, vitality and life to the nervous system, thereby curing Nervous Debility, Nervous Headache, Sexual Weakness, threatened paralysis and all nervous complaints.

THE USE OF

Dr. Greene's Nerve Tablets

GUARANTEES A CURE.

Dr. Greene's Nerve Tablets can be obtained at his office, 39 E. Madison St., Chicago, or will be sent by mail. Three boxes, 50 cents.

HEAD ACHE

"Both my wife and myself have been using CASCARETS and they are the best medicine we have ever had in the house. Last week my wife was frantic with headache for two days, she tried some of your CASCARETS, and they relieved the pain in her head almost immediately. We both recommend Cascarets."
CHAS STEDEFORD,
Pittsburg Safe & Deposit Co., Pittsburg, Pa.

CANDY CATHARTIC
Cascarets
TRADE MARK REGISTERED
REGULATE THE LIVER

Pleasant, Palatable, Potent. Taste Good. Do Good. Never Sicken, Weaken or Gripe. 10c, 25c, 50c
... CURE CONSTIPATION. ...
Sterling Remedy Company, Chicago, Montreal, New York. 317

NO-TO-BAC Sold and guaranteed by all druggists to CURE Tobacco Habit.

BUY THE GENUINE
SYRUP OF FIGS
... MANUFACTURED BY ...
CALIFORNIA FIG SYRUP CO.
☞ NOTE THE NAME.

F. M. SMITH & CO.,

ARE AGENTS FOR THE

Imperial Trouser Hanger.

Price 50 Cents.

Holds 4 pairs of Trousers or 4 Skirts.

No wardrobe complete without them.

Call and see them at

F. M. SMITH & CO.,
22 CALHOUN ST.

A leading physician says that too many children are wearing glasses. His view is that time would correct a majority of the defects if given a chance.

DEATH IS SUDDEN

IGNATIUS DONNELLY'S LIFE ENDS UNEXPECTEDLY.

ILLNESS OF BRIEF PERIOD

DIED WITHIN A FEW HOURS OF ATTACK.

A DISTINGUISHED CAREER

HAD BEEN IN CONGRESS AND WAS NOTED AUTHOR.

Minneapolis, Minn., Jan. 2.—Ignatius Donnelly, politician, author, sage, aged seventy years, died at 12:30 o'clock this morning. The eminent Minneapolitan was taken suddenly ill last night while visiting at the home of his father-in-law, Barton Hanson, 3022 Twenty-eighth avenue south. From the first Mr. Donnelly sank steadily and soon became unconscious. Dr. Murphy was summoned and when he arrived the sick man was still unconscious. The doctor pronounced it heart failure and stated early in the evening that there was little chance of the patient's recovery. Later Mr. Donnelly passed away, surrounded by a number of his relatives. From the first they had understood that he could not live, as he was well advanced in years, being nearly seventy years of age, and it was a sorrowful little group that watched by the bedside as the man whose name had brought honor to the state of Minnesota lay gasping out the last faint spark of life. He died at 12:30 o'clock in the morning without regaining consciousness.

Ignatius Donnelly, known as "The sage of Minninger," had been conspicuous in the political and literary field for many years. Mr. Donnelly came to Minnesota thirty-five years ago and since that time had been a member of both houses of the state legislature and represented his district in congress. During his many years in the state legislature he was a power. He was an able orator, always had an answer ready and rarely failed to turn the laugh upon his opponents. He had pronounced ideas and during his political career had been a member of nearly every political party known in the state.

Mr. Donnelly was an able and deep thinker and he was a thorough Shakespearean scholar. His many efforts in the literary line have been well received and he is famous for his writings all over the country.

For the last few years he had been bitterly opposed to the policy of the democratic party and at the last general election he was a candidate for vice president on the middle-of-the road populist ticket.

He was active during the campaign and spoke in Minneapolis and other cities of the state a number of times. Mr. Donnelly married about three years ago Miss Hanson, a daughter of Barton Hanson, of this city, and since that time they have made their home in Minneapolis, although Mr. Donnelly owned several farms, where they spent considerable time. He had lived in Hastings and in St. Paul and was widely known throughout the state. Since his affiliation with the middle-of-the-road party he had earnestly espoused its principles. He was bitter towards trusts and combinations of all kinds, and was an ardent supporter of the political code in economic and social questions as set forth in what is known as the "Omaha platform."

Ignatius Donnelly was born in Philadelphia on Nov. 3, 1831, and was graduated from the Central High school in 1849. He was admitted to the bar in 1852 and in 1856 emigrated to Minnesota; was lieutenant governor and governor of the state, 1859-63; for several years was president of the State Farmers' Alliance, and presided over the national convention which nominated Peter Cooper for president, in 1872. He founded and edited two reform journals, was many times a member of the house and senate in the Minnesota legislature, and only last year was vice presidential candidate on the populist ticket. His Baconian theory of the origin of the Greene, Marlowe and Shakespeare plays, well elucidated "The Great Cryptogram," was still further exemplified in his book published in November, 1899, "The Cypher in the Plays and on the Tombstone," in which he declares that indubitable proof of the truth of his theory will be found if the grave of Shakespeare at Stratford, or that of Bacon, in St. Michael's church, at Albans, be opened.

While Donnelly did not invent the theory of the Baconian origin of the plays, he was the greatest exponent of the cult, and for more than thirty years his researches into the literature, biography and history of the plays was widespread and profound. As early as the first quarter of the eighteenth century the question of the authorship of the plays was mooted, and Bacon's statement "My name be buried where my body lies;" his historical writings covering much of the ground by the plays, and certain passages from the plays themselves, notably "The Tempest," were accepted by a few as evidence that Francis Bacon was the real author. Then too, Bacon's arrest and imprisonment in the Tower for thirteen unmentioned charges other than that of malfeasance in office were taken to mean that he had written things unpleasant to the king and court, and that these things might have connection with the plays.

Delia Bacon, an American writer, spent the years 1854-58 at Strathford and St. Albans, and on her return to America gave impetus to the theory of the Baconian book published in the year of her death, 1859. This book fell into Mr. Donnelly's hands. He was even then a profound Shakespearean scholar, and investigated her assertions with a view to disprove them. He became convinced of the truth of her contentions, and wrote voluminously in their support. In "The Great Cryptogram" he applies Bacon's biliteral cipher, as explained in De Augmentis, to the tombstone inscription evolves the sentence, "Francis Bacon wrote the Green, Marlowe and Shakespeare plays." The same cipher, applied to the text of the original editions of the books, developed many equally remarkable statements.

In his second book, referred to above, Mr. Donnelly advances the theory that there is a metallic casket to be found in Bacon's grave, in which will be found papers proving the truth of the translated inscription. Among his other writings were "Atlantis," designated to prove the antediluvian existence of a great island, peopled with a race of highly civilized men, in the middle of the Atlantic ocean, and that its destruction gave rise to the stories of the deluge, found among all peoples, and various works on sociology and of a semi-scientific nature. In addition to his other political honors, Mr. Donnelly served one term in congress, where his oratorical ability gave him marked influence.

He was twice married. His first wife was Katherine McCaffrey, whom he married in Philadelphia, in 1855. She died in 1894, and in 1898, on February 22, he married Miss Marion Hanson, who survives. Mr. Donnelly's sister, Eleanor Celia Donnelly, born in 1838, is the foremost living Catholic poet of the day.

RUSSIA BUYS OUR BEEF.

Chicago, Jan. 2.—The Tribune says: Signatures were affixed in this city yesterday to a great international contract, and a Chicago packing firm will supply the Russian government this year with 1,500 barrels of a specially prepared meat to feed the soldiers of the czar's army. The terms of the contract will exceed $100,000. The vast field for supplies in Russia and Siberia has been opened to Americans only lately, and it is believed that the completion of the contract is merely the procedure of others which will amount to millions of dollars and result in the introduction and consumption of American packed meats in every part of the vast northern empire. A new process of packing and pickling meat was an important factor in the awarding of the contract. By this process is said the problem of transporting the packed meats any distance and through any climate without affecting the quality of the supplies has been solved.

PATTI SELLS CRAIG-Y-NOS.

London, Jan. 2.—Madame Adelina Patti (Baroness Rolfe Cederstrom) confirms the report that she is negotiating for the sale of Craig-Y-Nos castle, her residence in Wales, and says she desires to in future spend the summer in her husband's country. In response to the request of The Associated Press for her reason in taking this action, Madame Patti has sent a telegram as follows:

"Wishing to spend the summer months in Sweden, Craig-Y-Nos, my summer resort till now, would become of very little use to me.

"Patti-Cederstrom."

TO THROTTLE FINLANDERS.

Stockholm, Jan. 2.—General Borikoff, governor general of Finland, will demand in the Finland senate a more stringent censure law in order to prevent the people from criticising the government. Private correspondence from Finland says Governor Borikoff is about to remove five professors of Helsingffors university for criticising the government.

CASTORIA
For Infants and Children.
The Kind You Have Always Bought
Bears the Signature of Chas. H. Fletcher

Swarms of locusts have entirely destroyed the crops in the Tokar region in the eastern Soudan. The devastation has been so complete that the population is reduced to the utmost destitution.

THE MARKETS.

Chicago, Jan. 2.—Wheat was an irregular market during the first hour today. May opened unchanged to ¾c lower at 77¾c to 77c, longs selling heavily on the January deliveries which were put between 1,000,000 and 1,500,000 bushels early. There were no Liverpool cables on futures, but spot wheat in that market was 1d to 1½d higher. Local feeling was strongly bullish and after a slight exhibition of weakness May rose to 78c. Local receipts were 213 cars, 32 of contract grade. Minneapolis and Duluth reported 665 cars, against 241 a year ago.

May later advanced to 79c. Under enormous profit-taking sales followed by a decline to 77⅛c and the close was ½c under Monday at 77¼c. A rough estimate places the amount of wheat which changed hands during the day at 15,000,000 bushels, the heaviest trade in months.

Offerings of corn were heavy, but were well taken. May opened ¼c lower at 36⅞c to 36¾c, touched 36⅝c and reacted to 36¾@36⅞c. Receipts were 719 cars. Deliveries on January contract were 30,000 bushels.

May corn closed steady ⅛@¼c lower at 36⅞c.

Oats were fairly active and firm, May opening a shade lower at 24¼c to 24⅛c and recovering to 24¼@24⅜c. Receipts were 427 cars.

Provisions opened higher because there were no deliveries on January contracts, but eased off on liberal selling by influential local operators. May pork opened 10@12½c higher at $12.85@12.87½ and sold to $12.77½; May lard opened 2½c up at $7.10, declining to $7.05, and May ribs 2½@5c higher at $6.65@6.67½, selling to $6.62½.

THE CLOSE.

Prices at the close were as follows:

Wheat—Jan., 74⅛c; Feb., 75c; May, 77¼c.

Corn—Jan., 35⅞@36c; Feb., 35⅞c; May, 36⅞c.

Oats—Jan., 22½c; May, 24⅜c.

Pork—Jan., $12.57½; May, $12.72½@12.75.

Lard—Jan., $6.92½; Feb., $6.97½; March, $7.00; May, $7.05@7.07½.

Ribs—Jan., $6.52½; May, $6.62½.

Flax—Cash No. 1, $1.57; May, $1.63.

CHICAGO LIVE STOCK.

Chicago, Jan. 2.—Cattle—Receipts, 14,000; market strong to 10c higher. Good to prime steers, $5.45@6.20; poor to medium, $3.75@5.40; stockers and feeders, $2.75@4.30; cows, $2.60@4.40; heifers, $2.65@4.70; canners, $1.85@2.60; bulls, $2.50@4.60; calves, $4.00@5.75; Texas fed steers, $4.10@5.00; Texas grass steers, $3.40@4.15; Texas bulls, $2.50@3.50.

Hogs—Receipts today, 26,000 tomorrow, 25,000; left over, 1,327. Market 2½@5c higher; top, $5.15. Mixed and butchers, $4.85@5.15; good to choice heavy, $4.90@5.15; rough heavy, $4.75@4.87½; light, $4.85@5.10; bulk of sales, $4.90@5.10.

THE DAY ON WALL STREET.

New York, Jan. 2.—Americans rose this morning in London in the face of the general heaviness of that market, and there was a buoyant upward spurt of prices at the opening here under a congestion of buying orders, some of which were apparently without price limit.

There was demand for 10,000 shares of St. Paul, which made the opening spread in prices 1½ and carried it up an extreme 2⅜ to 149. Pennsylvania also sold to the extent of 10,000 shares at an advance of 1⅛ or 150.

The trunk lines and grangers and Pacific were special favorites, but there were notable advances all through the list. Erie first preferred rose 1⅞ and Union Pacific 1¾. There were numerous gains of a point and over both among the railroads and specialties. The extreme high prices were not maintained, but the demand continued very active, the opening and the undertone of strength well maintained.

Opening prices proved to be the highest, as recent buyers unloaded at the attractive higher level. The demand was not sufficient to absorb the heavy offerings and the bears perceiving the limited demand, put out short lines all around.

Consequently reactions became general and pronounced in all the active stocks. Sugar lost 2¾, Erie second preferred 2, and some of the grangers, Pacific, tractions and Steel stocks 1@1½.

Manipulation of the Steel stocks was resorted to to check the reaction, Tennessee Coal, Federal Steel, National Steel being worked up to 2¼ points. Buying then commenced in the low-priced railroads and Erie first preferred rose 3⅜ points over Monday's close, Iowa Central preferred 2⅝ and Kansas and Texas preferred 2¼. Some medium grade dividend-paying railroad stocks rose strongly, including Atchison preferred and Union Pacific, the latter rising 2½. Industrials, grangers and trunk lines did not generally get back to the high prices at the opening. The Rubber stocks were marked up 3⅜ and 4 points respectively. Sugar fell to near 144 just before noon. The tone of the market became rather feverish the sudden advances being poorly maintained.

Bonds were active and firm.

NEW YORK PRODUCE.

New York, Jan. 2.—Butter—Receipts, 13,714 pkgs; market firm; creamery, 17@25c; June creamery, 17@23c; factory, 11½@16c.

Cheese—Receipts, 3,443 pkgs; market firm; fancy large, fall made, 11¼@11½c; fancy small, fall made, 11¾@12c.

Eggs—Receipts, 8,079 pkgs; market firm; western, average packed, at mark, 21@24c; western, loss off, 26c.

Sugar—Raw barely steady; fair refining, 3⅞c; centrifugal, 96 test, 4⅜c; molasses sugar, 3⅜c; refined, easy; crushed, $6.00; powdered, $5.60; granulated, $5.50.

Coffee—Market dull; No. 7 Rio, 7c; nominal.

Molasses—Market firm.

THE MONEY MARKET.

New York, Jan. 2.—Money on call at 6 per cent; prime mercantile paper, 4¾@5½ per cent; sterling exchange firm with actual business in bankers' bills at $4.85½@4.85¾ for demand and at $4.81¾@4.82 for 60 days; posted rates, $4.82@4.82½ and $4.86@4.86½; commercial bills, $4.81@4.81½; silver certificates, 64½@65c; bar silver, 64c.

THE BOND MARKET.

New York, Jan. 2.—Government bonds were weak; state bonds inactive:

Refunding 2s, when is., reg	106
Refunding 2s, when is., coup	106
U. S. 3s registered	109
U. S. 3s coupon	110
U. S. 4s registered (new)	138
U. S. 4s coupon (new)	138
U. S. 4s registered (old)	114
U. S. 4s coupon (old)	114
U. S. 5s registered	112½
U. S. 5s coupon	112½

STRUCK BY A STREET CAR.

L. E. Williamson, a brakeman for the Pennsylvania company, was struck by a south-bound Hanna street car at Calhoun and Washington streets shortly after noon today. Mr. Williamson received several extensive cuts in his face, but his injuries were not of a serious nature. He was crossing the street, and it is thought would have escaped injury but a friend who saw the car called to warn him. Williamson hesitated a moment, and the car struck him, throwing him to the pavement.

WATCHES TO BURN.

Eugene Vuillemin, a Lafayette township farmer, recently signed a contract to buy, as he supposed, six watches, to cost an aggregate of $27. The contract was ingeniously worded to mean six and a half dozen watches at $27 each. He reported the matter to the prosecutor today.

LOCAL LINES.

Miss Carrie Glenn is visiting relatives in Huntington.

The Ladies' society of the First Baptist church will hold a business meeting at the church Thursday afternoon at 2:30.

Mr. and Mrs. D. M. Doyle gave a family dinner party at their residence on Home avenue New Year's day in honor of Miss Nellie Doyle, of Cincinnati.

The Woman's Foreign Missionary society of the Berry Street M. E. church will meet with Mrs. Schock, 14 Cass street, Thursday afternoon, from 3 to 5.

Rabbi Frederick Cohn, of the Jewish tabernacle, will introduce Rev. Madison Peters, who will lecture tomorrow evening at the West Jefferson street Church of Christ on the subject, "Justice to the Jew."

Prof. George Hormel, leader of the choir of Emanuel Lutheran church, Tuesday received news of the death of his youngest brother, Karl Hormel, of near Berlin, Germany. Deceased was forty-one years of age.

Jasper Wells, of 276 Walton avenue, was given a very pleasant surprise yesterday in honor of the sixty-ninth anniversary of his birth. Mr. and Mrs. Wells entertained their guests in a very delightful manner, and the event will long be a pleasant memory to those in attendance.

Mrs. C. Louis Schroeder, of 119 West Superior street, entertained a number of friends at dinner Tuesday in honor of Mr. Schroeder's seventy-third birthday anniversary. In the evening the Wayne Tent band was present and rendered some fine music. Among those present from out of the city were O. E. Bradway and John O. Bryant, of Allegheny, Pa.

TOO TRUE.

Nodd—How do you like your country home?"

Todd—It's a great place. The only drawback is that I can't sell it.—Harper's Bazar.

In the early days of this century many efforts were made to fasten hard points to pens of softer material. Bits of metal were often fastened as points to pens of glass, tortoise shell or horn.

A SPASM OF REFORM.

THE REVIVAL THAT WAS SUGGESTED FOR THE TOWN OF JERICHO.

Pap Perkins, the Postmaster, Tells About the Enthusiasm With Which Abijah Holden's Idea Was Greeted and How Lish Billings Doused It With a Wet Blanket.

[Copyright, 1900, by C. B. Lewis.]

It was Abijah Holden who first got the idea, and he sprung it on the postoffice crowd one Saturday night in the most unexpected manner. He'd bin keepin powerful quiet fur a week or two, like a man who's left his jackknife stickin in the barn door and is tryin to remember the fact, and this made the surprise all the greater. The crowd was most ready to go home when he got up and said:

"Feller Citizens of Jericho—I want to see this town boomed as much as any of you. I want to see her git up and hump herself till Boston or Chicago won't be in it, but when it comes to choosin between size and goodness I'm fur goodness. I think it's better fur one's soul and body to live in a small, good town than in a big, bad town. I'm willin to go in and help push Jericho along, as I said, but let's do it on right lines. Let's start her off on a high moral plane and keep her so."

"There's a p'int, and mebbe a mighty strong one, in what Bijah says," remarked Deacon Spooner as the speaker paused to collect his thoughts, "but up to this period his language is sorter ambiguous. He's drivin at sunthin, but what that sunthin is he'll have to explain."

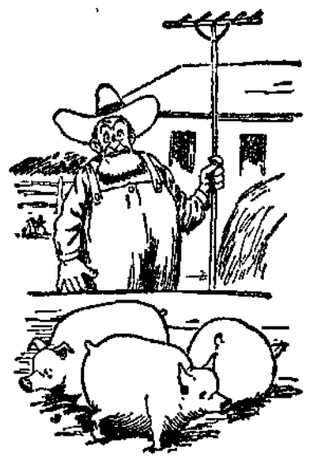

CUT OFF THE TAILS OF THREE OF HIS HOGS.

"It's jest this," resumed Abijah. "I'm in favor of holdin one of the biggest religious revivals in this town this fall that was ever held on the top of this arth. I want it to be kept up till every human bein in the place is good 'nuff to die at a minit's notice. We'll git our moral standard first, and then we'll purceed to boom. When you kin advertise the fact that a town of nigh 2,000 inhabitants hasn't one single sinner in it, what's goin to be the result? Why, gentlemen, the influx, the rush, of preachers alone to such a place will bring about the sale of 2,000 city lots within a year. Widders will come here, orphans will come here, converted sinners and reformed drunkards will come here, and the newspapers will spread it broadcast that Jericho has no need of courts, constables or jails."

"I do decide that Bijah has made a p'int," said the deacon. "In a gineral way Jericho is a purty good town, but its moral standard kin be boosted up a peg or two, I reckon. I'm in fur the revival."

Admiron Taylor got up and said he also favored it. A town was like a child—start out in the right way with it, and it would prove a joy and a blessin. He hadn't seen a great deal of wickedness around Jericho, and he didn't believe there was much, but what was lurkin around in the fence corners might as well be driv out to make a clean state of it. He didn't believe in mixin booms with religion, but yet if a boom did foller the revival he had six acres of land which he would cut up into town lots and sell for fair prices.

Salathial Thompson follered with a ringin speech. He had bin seein wickedness in Jericho for over 20 years, but not feelin strong 'nuff to cope with it single handed had kept his head shet and let it go on. To his certain knowledge there was liars and thieves and swindlers in the town. There was also drunkenness and profanity and bettin. He had sometimes gone to bed o' nights expectin the fate of Sodom to overtake the place before the sun riz. If a revival would sweep away all this wickedness, and he believed it would, then let 'er come. More goodness meant more churches, and if another meetin house was built he wanted the job and would take it at the lowest reasonable figger.

Solomon Davis follered with a history of Sodom and Gomorrah. He had read up on them towns and got all the particulars. If they'd had a revival and everybody turned to goodness, they'd not only have bin standin yit, but property along the main streets would have bin wuth $1,000 a foot front. Nobody could say that Jericho was a hundredth part as wicked as Sodom, but she'd got a start and unless checked up it was only a question of time when an airthquake would leave her a heap of ruins. He wouldn't take up the valuable time of the meetin to give instances of wickedness beyond makin it known that durin the past year some Gomorrohite had cut off the tails of three of his hogs and pulled all the tail feathers out of one of his peacocks. Let the revival and the wave of goodness come on. He'd ring the bell for services and sweep out the church and not charge a cent for his services, and when the business boom follered it would find him ready to put down four rods of new sidewalk and take in ten boarders at $5 a week apiece.

There were half a dozen others who made speeches and pledged themselves, and Deacon Spooner tapped on the floor with his cane and said he thanked heaven he had lived to see that night. The enthusiasm was still billin when Lish Billings strolled in and looked around in an inquirin way.

The deacon explained what was up and asked him if he hadn't sunthin to say.

"Waal, not a great deal," replied Lish. "I'd like to ask who's to git up this revival."

"We'll send for some great preacher," answers Abijah Holden.

"Who's to pay him? Preachers ain't revivalin around fur nuthin, though they like to do good."

Everybody looked at everybody, but no one had any more to say.

"And when we got the revival started," continued Lish, "there'd have to be a lot of own'n up to things and askin forgiveness. Who's goin to own up to gittin drunk on hard cider, to jawin his wife, to lickin his children, to pizenin dogs, to cripplin hogs, to steal'n fence rails, to a hundred other mean things? Take yer time about it and don't all speak at once, but lemme have the information."

Deacon Spooner opened his mouth as if to say that Lish had made a strong p'int, but closed it again and heaved a sigh and went out. Other sighs was heaved and other folks went out, and in three minits Lish Billings had all the cracker and sugar bar'ls to hisself and was wonderin what had busted up the meetin. M. QUAD.

THE PURSUIT OF HAPPINESS.

Political Sanction of What All Agreed to Be a Good Thing.

One of the latest writings of the late Charles Dudley Warner was an essay for The Century, entitled "The Pursuit of Happiness."

Perhaps the most curious and interesting phrase ever put into a public document is "the pursuit of happiness." It is declared to be an inalienable right. It cannot be sold. It cannot be given away. It is doubtful if it could be left by will.

The right of every man to be 6 feet high and of every woman to be 5 feet 4 was regarded as self evident until women asserted their undoubted right to be 6 feet high also, when some confusion was introduced into this interpretation of this rhetorical fragment of the eighteenth century.

But the inalienable right to the pursuit of happiness has never been questioned since it was proclaimed as a new gospel for the new world. The American people accepted it with enthusiasm, as if it had been the discovery of a gold prospector, and started out in the pursuit as if the devil were after them.

If the proclamation had been that happiness is a common right of the race, alienable or otherwise; that all men are or may be happy, history and tradition might have interfered to raise a doubt whether even the new form of government could so change the ethical condition. But the right to make a pursuit of happiness given in a fundamental bill of rights had quite a different aspect. Men had been engaged in many pursuits, most of them disastrous, some of them highly commendable. A sect in Galilee had set up the pursuit of righteousness as the only or the highest object of man's immortal powers. The rewards of it, however, were not always immediate. Here was a political sanction of a pursuit that everybody acknowledged to be of a good thing.

Sneeze Without Winking.

Bobby came home one day covered with dirt and bruises and trundling a broken bicycle.

"What on earth have you been doing, my child?" exclaimed his terrified mother.

"I ran over a big dog and took a fall," explained Bobby.

"Couldn't you see him and give him the road?"

"Yes; I saw him and was turning out, but when I got within about ten feet of him I shut my eyes, and before I got 'em open again I'd run into him."

"For the land's sake, what did you shut your eyes for?"

"Couldn't help it. Had to sneeze. If you think you can hold your eyes open when the sneeze comes, you just try it some day."

If the reader thinks Bobby's excuse was not a valid one, let him try it some day "when the sneeze comes."—Youth's Companion.

Startling Expose.

Sister Snowball—'Deed, Sistah Dabkleigh, did yo' all notice how Pahson Pinfeatheb's bal' hald shine dis mawnin? Honey, I tell yo' dat saint sho'ly shine wif inwahd grace.

Sister Darkleigh—Inwahd grace, nuffin! Pahson Pinfeatheb done been hoa'din at mah house, an mah boy Wash'm'ton Jeff'son done see him polish dat bal' hald wif dishyer tan shoe dressin.—Baltimore American.

A Careful Speaker.

"What did you expect to prove by that exceedingly long winded argument of yours?" asked the friend.

"I didn't expect to prove anything," answered the orator. "All I hoped to do was to confuse the other fellow so that he couldn't prove that I didn't prove anything."—Answers.

Incontestable.

Mary—I'm positive Fred loves me and intends to make me his wife.

Helen—Why? Has he proposed yet?

Mary—No, but he dislikes mother more every time he sees her.—Jugend.

A man is a fool to be jealous of a good woman, and he is a fool to be jealous of a worthless one. Now draw your own conclusions.—Chicago News.

Standing around the streets is not the only way of loafing.—Atchison Globe.

Her Limit.

"Is your wife a good cook?" asked somebody of the young man who had recently married a Vassar graduate.

"Well," replied the proud young husband, "she can boil water without burning it."—Somerville Journal.

The empress of China is said to carry with her 3,000 dresses when she travels. These fill 600 boxes, and are taken care of by 1,200 coolies.

NEWSPAPERARCHIVE.COM

Two million Americans suffer the torturing pangs of dyspepsia. No need to. Burdock Blood Bitters cures. At any drug store.

Impossible to foresee an accident. Not impossible to be prepared for it. Dr. Thomas' Eclectric Oil. Monarch over pain.

"Little Colds" neglected—thousands of lives sacrificed every year. Dr. Wood's Norway Pine Syrup cures little colds—cures big colds too, down to the very verge of consumption.

Terrible plagues, those itching, pestering diseases of the skin. Put an end to misery. Doan's Ointment cures. At any drug store.

Nineteen Hundred One.

Think of this little advertisement and then you won't write 1900.

Also think of it when needing anything from an up-to-date drug store.

A physician's skill and experience will avail but little unless his prescriptions are filled with scrupulous care from the purest drugs.

OSCAR S. RHOADS,

THE LIVE DRUGGIST,

97 Broadway, S. E. Cor. Washington.

YOUNG WOMEN
Take your meals at the
Y. W. C. A.,
51 West Berry Street.
Strangers in the city referred to good boarding places. Meals served on the Euorpean plan at reasonable rates. Dinner, 11:30 to 1:30. Supper 5:30 to 6:40.

STOCKHOLDERS' MEETING.
NOTICE OF ELECTION.

FORT WAYNE, Ind., Dec. 4th, 1900.

The annual meeting of the stockholders of The First National bank of Fort Wayne will be held at its banking house Tuesday, January 8th, 1901, between the hours of 10 o'clock a. m. and 4 o'clock p. m. for the election of seven directors to serve the ensuing year.

6-1m LEM R. HARTMAN, Cashier.

FOR HARD AND SOFT COAL, WOOD, KINDLING, ETC.
—Call On—
GEO. H. KRUDOP.
Both Telephones 135.
Promnt service at all times.

Office 'phone 261. Residence 1047.
Robert Spice,
PLUMBER, STEAM and GAS FITTER...
48 W. MAIN STREET.

Business - Directory.

UNDERTAKER.

ROBERT KLAEHN,
39 West Main.
Undertaker,
LICENSED EMBALMER
Office open day and night.
Telephones 1258 and 228 Main

INSURANCE.

D. C. FISHER,
Insurance, Real Estate, and Loans.
No. 24 W. Wayne Street,
Fort Wayne, Ind.

BANKS.

HAMILTON NATIONAL BANK.
Capital, $200,000. Surplus, $250,000.
The Hamilton National Bank will pay interest at the rate of two (2) per cent. per annum on certificates of deposit if left four months.
President—Charles McCulloch.
Cashier—John Mohr, Jr.

CAPITAL, $350,000.
SURPLUS, $140,000
THE OLD NATIONAL BANK
S. W. Corner Calhoun and Berry Sts.
Stephen B. Bond, President.
Henry C. Paul, Vice President.
Jared D. Bond, Cashier.
Charles E. Bond, Assistant Cashier.

White National Bank,
Corner Wayne and Clinton Sts.
CAPITAL, $200,000.
SURPLUS, $70,000.
Safe Deposit Boxes For Rent.

LAWYER,
ABSTRACTER OF TITLES,
INSURANCE,
COLLECTION AND LOAN AGENT.
James E. Graham,
Room 16, Bank Block,
FORT WAYNE, IND.
Stenographer and Notary Public in office. 'Phone 615 Main.

PHYSICIAN.

DR. B GARD—To ladies suffering from ailments peculiar to their sex may consult me free of charge at my office, 14 W. Wayne St. Telephone 945

SHOP AND RAIL

INSPECTION BUREAU ASSIGNED HEADQUARTERS.

A BROTHERHOOD MAN TALKS

WILL LOOK AFTER INTERESTS IN LEGISLATIVE WAY.

SENSATIONAL RAILWAY TALE

DISPATCH LINES TO BE ABOLISHED THIS YEAR.

The local officials of the weighing and inspection bureau assumed their duties this morning. Frank Aiken, the chief inspector, will have office headquarters with Agent Kirkland in the Pennsylvania freight offices; Gregg Davis will have a desk in Agent Joseph Sullivan's office, at the Wabash, and William Parry will make his headquarters with Agent Moderwell, at the Nickel Plate freight office. The bureau will not be in full working order for a day or two, but the early part of next week will see the system in complete operation.

TRESPASSER INJURED.

Gorge Geisman, a former Fort Wayne citizen, fell in attempting to get upon a moving freight train at Van Wert Tuesday and the wheels mangled his left leg so badly that amputation above the knee was necessary. Geisman is at the Van Wert hospital.

ADAMS EXPRESS MAN DIES.

Philadelphia, Jan. 2.—Samuel V. R. Hill, general agent of the Adams Express company in this city, died at his home in this city today. Death was due to pleuro-pneumonia. He was about fifty-nine years old and had been thirty-nine years in the service of the company, working his way from a humble position to that of general agent.

BROTHERHOOD MAN'S VIEWS.

A prominent member of one of the railway brotherhoods yesterday, in answer to an inquiry, said to a Sentinel reporter: "No, the brotherhoods do not intend to work against the interests of the railways at the meeting of the legislature this winter. We will look after only such legislation as has a direct bearing upon ourselves and others in the employe of railway companies. I understand the Commercial Travelers' association of Indiana has inaugurated a movement for a two-cent per mile rate and I am told there will be some efforts at legislation in the direction of fixed and cheaper freight rates. Such bills will be opposed by the brotherhood men to the best of their ability. Our experiences teach that the greater the earnings of railways the more liberal are the appropriations for shop expenses and improvements, and, as a consequence, the greater the earnings of all the employes. Measures hostile to railway interests will not eminate from men who live in railway centers—Fort Wayne, for instance. They will come from the rural 'statesmen,' who sometimes view railway corporations as the enemy of mankind and a thing to be put down. It is this hostility and fear of its results in a legislative way, I am told, that has induced some of the railway companies to minimize the reports of their earnings. They feared a truthful statement would excite envy and bring trouble for themselves. A few years ago many of the railways were in the hands of receivers and this fact was probably the cause of so little effort at hostile legislation during the past five years. The conditions have improved, however, and with the improvement has come the anxiety lest the state legislatures pass bills detrimental to railway interests. Very few of the roads are paying dividends, but many that were managed by receivers have passed out of their hands, and if not handicapped by bad laws, some of those not heretofore in the dividend-paying class may soon enter upon that very desirable condition. Measures which will receive attention from the brotherhoods chiefly concern the employer and the employe and we propose to be prepared to fight for or against all bills of that character."

STEKETEE'S PIN WORM DESTROYER

Has Your Darling Child a Fever?

First of all give it Steketee's Worm Destroyer.
HAS IT A FOUL BREATH?
Give it Steketee's Worm Destroyer.
It cleanses the stomach.
HAS IT SPASMS?
Give it Steketee's Worm Destroyer.
IS YOUR CHILD RESTLESS AT NIGHT?
It is worms that ails your child.
HAS IT FAINTING FITS?
A sure sign of worms.
The child is restless at night and starts frequently when asleep. Itching and scratching of the ANUS, and is a sure sign of Pin Worms. Young and old are troubled with worms. Use no salve. Use STEKETEE'S WORM DESTROYER. Price 25c.
For sale by druggists. Take no substitute.

GEO. G. STEKETEE,
Proprietor,
GRAND RAPIDS, - MICHIGAN.

POOR YEAR FOR SCALPERS.

"The year 1900, in its results, cannot be satisfactory to the ticket scalper," says the Indianapolis Journal. "The general passenger agents have seemingly determined to menace them on all sides and are using every effort to drive them out of business. Until now the interchangeable mileage book has been so ironclad that they can get but little use out of it. The failure of congress last year to pass the bill to prevent scalping tickets gave them some encouragement, but the efforts are being renewed and with such earnestness that for them to do business with any pleasure or good financial results is quite difficult. General passenger agents of Indianapolis lines who in former years sought favor with the scalpers are now seemingly the most earnest in opposition. The Central Traffic Passenger association so often tested the market that the weak lines or the strong ones that in a quiet manner worked with scalpers or allowed them to handle tickets have given them a cold shoulder. Every year the number becomes less. To-day Indianapolis has but two scalping offices that make much pretention to do business, and but for the large number of excursions from which they get the return part of excursion tickets they would have a hard time to make both ends meet."

TO ABOLISH DISPATCH LINES

This morning's St. Paul Pioneer Press contains some railway news which will be most unwelcome to several railway men in this city and thousands of them throughout the United States and Canada. The item reads as follows:

"It is said that there is now being prepared in St. Paul a special train of seven cars in which officials of nearly all the prominent railroads of the country will visit the principal shipping points to study conditions with a view to doing away with 'fast freight' lines and local freight agencies. The plan is to have from each city one man to represent all the different roads. All freight business will be done through him, and he will see that each of the roads secures its share of the business. To illustrate the plan, such concerns as the 'Erie Dispatch,' the 'Merchants' Dispatch' and similar organizations of fast freight lines will cease to exist; railroads not entering a shipping point who now have to maintain a freight agent to look after their interests there will in the future be represented by the joint agent of all the roads, if this gigantic plan is carried out. At least 10,000 high railway officials, it is asserted, will be displaced, thus affording an enormous saving. But the main object of this 'community of interests' is for the maintenance of tariff rates. Railroad officials, it is said, have long seen the folly of rate cutting, but have not been able to avoid it while there has been such active competition. Should the plan suggested be adopted, there would, of course, be no longer any competition for freight business and tariff rates would be maintained. The saving in this one respect would, the promoters of the scheme predict, result in enormously increasing the profits of the roads. There would be no necessity for differentials in favor of weaker roads. The joint agent at each competing point would assign to each road its equitable share of business—this share being previously decided upon by the high officials who have the matter in hand. James J. Hill, president of the Great Northern railroad when seen in regard to the plan outlined, denied any knowledge of it and said that so far as he was aware there were no preparations being made for such a trip as stated."

INDUSTRIAL NOTES.

Machinist John Gable took a position in the Pittsburg shops this morning.

Fred Tegtmeyer and Peter Reible, of the Pittsburg boiler shop, are sick and off duty.

Nickel Plate Fireman John Hollenkemp is in Chicago to attend the funeral of a relative.

Otto Schlink, of the Pittsburg boiler shop, is laying off to attend the wedding of his brother.

Tabor Hamilton returned to Altoona yesterday, after a holiday visit with his relatives in this city.

William Madison, lathe foreman at the Pittsburg machine shop, is confined to his home by sickness.

The Indiana Car Service association in 1900 handled 276,758 cars, an increase over 1899 of 35,116 cars

George Baldwin, a draughtsman, has taken a position in Master Mechanic J. J. Muir's office at the Base works. The young man is a son of F. Reul Baldwin, the company's New York representative.

J. Saal, a blacksmith employed in the Wabash shops, is visiting Huntington, his former home.

Claude Keplinger, who was visiting his parents, brothers and sisters, returned to Canton, Ohio, today.

P. A. Foley, C. C. Hepburn and L. E. Galloway, machinists, took positions in the Wabash shops this morning.

William Reiter, of the Bass blacksmith shop, attended the wedding of his sister in Adams county yesterday.

H. C. Nees, the veteran Pittsburg shopman, resumed work this morning, after an illness dating from October 3.

On account of ill health General Passenger Agent L. S. Allen, of the Seaboard Air Line, has retired from his office.

Flagman Frank Tyler and Brakemen Frank Fissel, Fred Krudop and Charles Switzer, of the Pittsburg, are taking a lay off.

Yard Engineer Harry Kelker and Yard Condutor John Young, of the Pittsburg, are taking a two days' lay off for private business.

A caboose and a drovers' car were demolished at Pierceton, on the Pittsburg, yesterday by a rear-end collision. Nobody hurt.

Walter Stanley, caller at the Nickel Plate yards, is taking a week's lay off and Extra Caller John Holly is working in his place.

The Electric works will install a motor in the United States Oil company's works at Bedford, Ohio. The machine was shipped this morning.

Engineer James Arehart, who was on local during the disability of Robert John, has been assigned to engine 201 in the Nickel Plate yards at day time.

J. W. Miller, brakeman, reported for work on the Nickel Plate yesterday. Joseph Hamilton, also a brakeman on that road, is taking a brief lay off.

E. S. Turner resumed his duties in the motive power department of the Pittsburg shops this morning, after a week's visit with his parents in Virginia.

John B. Wagner, foreman of Rhinesmith & Simonson's factory, has returned from Kalamazoo, where he was the guest of friends two or three days.

Hugh Pritchard, electrician, who was here during the holidays visiting his father and brothers, of the Bass works, returned to his home in Chicago this morning.

Official notices of the resignation of A. E. Tremp as master mechanic at Frankfort, Ind., of the Clover Leaf have been received in this city. The office has been abolished.

E. Dahne, foreman of the pattern department of the Pittsburg shops, is off duty on account of sickness. F. E. Walda, of the cab department, is taking a lay off to look after some personal affairs.

Vice President Joseph Wood and Theodore N. Ely, general superintendent of motive power of the Pennsylvania railroad, are hunting in North Carolina. Frank Brown, of this city, accompanies them.

The following Nickel Plate trainmen took a lay off in order that they might spend New Year's day at home: Conductors David Waterson, J. H. House and J. E. Long and Brakeman W. B. Pearce.

Passenger Conductor Andrew Dawson, of the Pittsburg, is confined to his home by a very severe cold which borders on lung fever. The attending physician hopes to avert an attack of the latter malady.

L. B. Tibbetts resigned his position in the Pittsburg lumber yards Monday and will go to Chicago and engage in the manufacture of "Saratoga chips" with his brother, who has been thus engaged for several years.

John P. Schmidt resumed his duties in the Pittsburg blacksmith shop this morning. Two weeks ago he had one of his wrists injured. William C. Zwick, who had a foot injured Saturday, also resumed work in the 'smith shop this morning.

Alonzo Swank has returned from Bloomington, Ill., where he went a week ago to repair an electric light plant.

W. H. Morton, a checkman at the Pittsburg freight house, has gone to Illinois for a week's visit with friends.

Charles Stuckey, machinist, reported for duty at the electric works this morning. He was visiting friends in Ohio.

Mr. Platter, formerly in the train service, has been appointed night gateman of Fairfield avenue, vice Mr. Foley, who has been retired.

A. Hafelmeyer, the Wabash shopman, who had a wrist injured, has gone to the company's hospital to remain until he recovers from the injury.

J. S. Evans, of Cleveland, superintendent of telegraph of the Nickel Plate, was in the city today. He formerly resided here and is acquainted with many of our citizens.

Killian Vorndran, who has presided as gateman at the Broadway crossing of the Pittsburg for the past three or four months, has been regularly assigned to the position, vice Daniel Bevelheimer, transferred to Fairfield avenue.

The cold wave has frozen the gravel pits and as a consequence the Wabash has taken off its gravel trains and will probably not put them in service again until next spring. The most important gravel pit is at Attica, where a good many men are employed.

Robert John resumed his place at the throttle of a Nickel Plate engine this morning, after an absence since the early part of November. Mr John fell and broke the bones of one of his wrists. The wounded member is now nearly as strong as ever. Mr. John has a local run on the west end of the road.

James Chamberlain succeeded Thomas Welsh as attendant at the entrance to the Pittsburg shops on Lafayette street this morning. Mr. Chamberlain was employed in the 'smith shop eighteen years, the latter half of which term was in the capacity of janitor. He is a good, honest fellow and will perform his new duties in a satisfactory manner

EATING FOR TWO

it may be for three.

A new mother, or about-to-be mother, should keep herself up to the highest possible level of health and supply, and begin far back. Live generously and carefully.

Whatever is good for her comfort and health, let her have it; whatever is bad for her comfort or health, avoid it.

Almost without exception, Scott's emulsion of cod-liver oil is a needed help; and generally a very important help.

We'll send you a little to try if you like.
SCOTT & BOWNE, 409 Pearl street, New York

NEW ORLEANS MARKET LAWS.

New Orleans, Jan. 2.—New ordinances have gone into effect here prohibiting private markets within nine squares of public markets, forbidding the peddling and hawking of any market produce, vegetables, fruit, poultry, game, fish or oysters within certain hours of the day and making it unlawful for grocers to offer for sale market produce. The effect of the first of these ordinances will be practically to close up all the private markets in the city. The second ordinance, while it will not close any of the local grocery establishments, will considerably curtail their revenues. The object of the ordinances is to force all butchers and venders of market produce into the public markets, which yesterday passed under the control of the city and which are expected to yield a much heavier revenue to the city under the new laws.

SUGAR WAR IS ENDED.

New York, Jan. 2.—The American Sugar Refining company has reduced the price of all grades of refined sugar 10 points and the National Sugar Refining company has made a cut of 5 points, making the prices of both companies the same. Arbuckle Brothers have reduced the price of granulated sugars to conform with the list of the American Sugar Refining company and the National Sugar Refining company prices. This puts all the companies on the same basis.

WALKER WILL CONTEST.

Abingdon, Va., Jan. 2.—Gen. James A. Walker, republican candidate for congress, who was defeated on the face of the returns by Congressman W. F. Rhea, of the Ninth Virginia congressional district, has filed notice of contest. Taking of evidence will begin here tomorrow.

IN ITS ADVANCED and chronic form a cold in the head is known as Nasal Catarrh and is the recognized source of other diseases. Having stood the test of continued successful use, Ely's Cream Balm is recognized as a specific for membranal diseases in the nasal passages, and you should resort to this treatment in your own case. It is not drying, does not produce sneezing. Price 50 cents at druggists or by mail. Ely Brothers, 56 Warren street, New York. Give up prejudice and try it.

ANNUAL MEETING.

The regular meeting of the stockholders of the Citizens' Trust Co. will be held at the office of the company, corner Berry and Clinton streets, Tuesday, January 8th, at 4:30 p. m., for the election of directors and the transaction of such other business as may come before them.

JOHN FERGUSON, President.
E. W. COOK, Secretary. 31-3t

van Houten's Cocoa
is universally accorded the Preference on account of its High Quality, Economy and Delicious Taste.
Sold at all grocery stores—order it next time.

$1.00 PER WEEK PAYMENTS
Head to Foot Outfitters.

Revelations in wearing apparel for this season. Style and variety to suit any and all tastes. Prices as low as the lowest. A constant arrival of new goods. ONE DOLLAR a week sounds little, yet it will pay your bill, and you won't feel it. Your next appearance, dressed as you should dress, were it not for the fact of your saying. I can't afford it, would give you a better standing among your friends; but let us assure you that's our business. You just buy all you want and promise to pay for it, that's all there is to it. Try it.

STYLE, QUALITY CREDIT.
25 STORES.
MENTER, ROSENBLOOM & CO.,
10---ARCADE---10

Come on Boys.

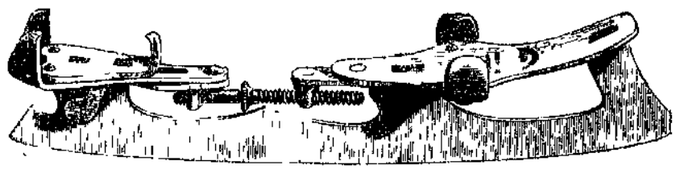

We are the people that have lots of Good Skates to sell.

Ladies' and Gents' Skates in all sizes.....

C. C. Schlatter & Co.,
Hardware and Cutlery,
38 and 40 E. Columbia St.

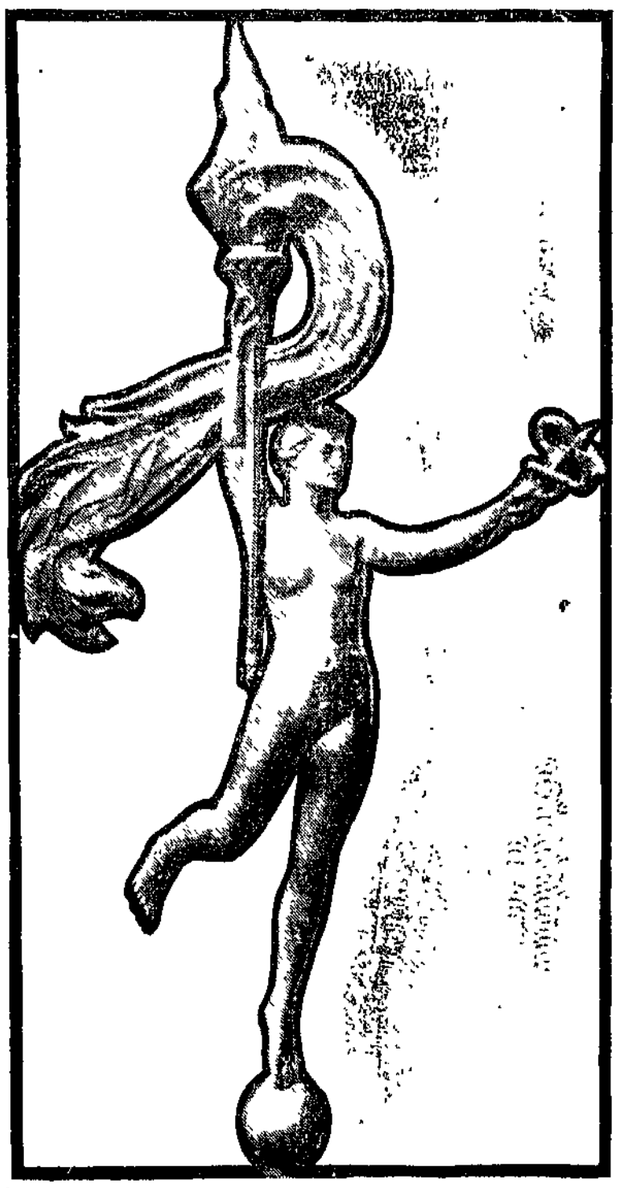

From a Chicago paper.

AN ARTISTIC CHICAGO WEATHER VANE.

Here is one of the most artistic weather vanes in the country. It is a bronze statue of a female figure representing "Progress" and was designed for a new Chicago skyscraper by Mr Richard E. Schmidt, architect

The rivers of the Emerald Isle have generally a dark color, owing to the fact that most of them, at some point in their course, flow through peat marshes or beds, which impart a dark hue to the water.

1860. - 1901.

The New York Store

20th Century Greeting.

Off With the Old;
On With the New.

We enter upon the new century and the 41st year of our business career, with grateful appreciation of the favors shown us by the people of Fort Wayne, and with a determination to merit in the future, as in the past, coutinued confidence of our friends and customers.

We Wish You All
A Happy and
Prosperous New Year

The Rurode Dry Goods Co.

M. App's
LINE OF—

Enamel, Patent
Leather or Box Calf
...IS COMPLETE.

M. APP.
106 Calhoun St.

W.L. DOUGLAS
$3.50 SHOE UNION MADE

W. L. Douglas makes and sells more $3.50 shoes than any other two manufacturers in the U. S.

The W. L. Douglas $3.50 shoe is the lowest price, quality considered, in the U.S. Its reputation is world wide. It has earned its place among the few really fine high priced shoes by merit alone. The price is low, the quality is higher than any other $3.50 shoes made.

Every one knows the value of a good shoe; why shouldn't you take reputation into account? When you buy W. L. Douglas $3.50 shoes you pay for a good shoe only, the reputation while of value to you, costs you nothing, and saves you the embarrassment of saying you don't know, when asked what make shoes you wear.

The next time you need a pair give W. L. Douglas $3.50 shoes a trial. They will certainly give you as much comfort and service as those which have been costing you $5.00.

W. L. Douglas Shoe Co., Brockton, Mass., will send you a pair by mail for $3.75. Catalog free.

Rock Oak Sole Leather and Fast Color Eyelets used exclusively in our shoes.

FORT WAYNE STORE:
80-82 CALHOUN STREET.

The Evening Sentinel.

WEDNESDAY, JAN. 2, 1901.

OUR TELEPHONES.

Editorial Rooms 650
Business Office 173

THE WEATHER.

Chicago, Jan. 2.—Forecast for Indiana—Fair tonight and Thursday; continued cold tonight; variable winds.

LOCAL NEWS.

Emmanuel Miller is visiting friends in Sheldon.

R. D. Hartman, of Auburn, visited friends in the city yesterday.

Mrs. J. B. Foster, of New York, is the guest of Mrs. S. M. Foster.

Dr. M. F. Thomas, of Lafayette, visited friends here yesterday.

Mrs. Poltz, of Fostoria, O., is the guest of Mrs. Murray Hartnett.

R. H. Alexander, of Montpelier, was a visitor in the city yesterday.

C. H. Rosenthal, of Cincinnati, is the guest of his father, Dr. I. M. Rosenthal.

Miss Mae Goodwin, of Kendallville, is the guest of Mrs. A. L. Griebel.

Ralph Bond has returned home to Chicago after a visit in the city with relatives.

Cadet Carl Rurode has returned to Culver military academy to resume his studies.

Miss Jennie Coe has returned home to Dayton, O., after a visit with Miss Jennie Harper.

Miss Huff, of Warren, who has been visiting Miss Laura Bradley, has returned home.

Prof. Rienzi Thomas left today for Montgomery, Ala., which city he will make his future home.

Thomas Geake has taken a position as solicitor with the Metropolitan Life Insurance company.

John Bleekman, of New York, spent New Year's day with his sister, Mrs. O. N. Guildlin.

Frank Bond has returned home to New Orleans after a visit with friends and relatives in the city.

Mr. and Mrs. Ben Ninde have returned home to Chicago after a visit with Dr. and Mrs. D. W. Moffat.

C. R. Lane was in Van Wert yesterday attending the dedication of the new public library in that city.

Mrs. H. C. Underwood will give a children's party Friday afternoon from 2 to 5 o'clock for her daughter, Leah.

Mr. and Mrs. Jack Moore, who have been visiting Dr. and W. W. Mungen, have returned home to Richmond.

Mrs. Daniel Krapf, of East Lewis street, entertained at dinner yesterday in honor of Mr. and Mrs. Kleinsorg, of Minneapolis.

The meeting of the Amateur Driving club, which was to have been held this evening, has been postponed until the first Monday in February. At that time the annual election of officers will be held.

Miss Florence Barrett, assisted by Miss Knight, entertained a party of High school and college young people at progressive pedro yesterday afternoon. Prizes were won by Miss Elinor Bond, Miss Agnes Fairbanks, Alex. Wood and Charles Hughes. The booby premiums were won by Della Rossell and Page Yarnelle.

A reading club for the study of the Bible has been organized among the congregation of the Third Presbyterian church. Dr. Van Buskirk is president. On New Year's day the members of the club commenced readin the Bible, and during each day in the year they will read three chapters in the old and one chapter in the new testaments, commencing at Genesis and Matthew.

The Oak Grove revival services are being continued this week at 7:30 o'clock each evening, excepting Friday and Saturday. The services for Sunday, Jan. 6, will be as follows: Friendship Sunday school at 9:30 a. m.; preaching at 10:30 a. m. and 7:30 p. m.; Oak Grove Sunday school at 2 p. m.; preaching at 3 p. m.; Taylor Sunday school at 10 a. m. Prayer meetings will be held at Friendship Thursday, Jan. 10, at 7:30 p. m., and at Oak Grove on Friday evening at the same hour.

W. D. Frazier, of Warsaw, is in the city.

W. S. Bash left last evening for New York.

G. W. Beers is at Lafayette on a business trip.

Judge E. D. Hartman, of Auburn, was in the city today.

C. C. Wood, of Angola, was a Fort Wayne visitor yesterday.

G. F. Trier leaves this evening on a business trip to Richmond.

Prof. Harshman, of this city, is conducting a choral class at Garrett.

Frank Summers, of Ligonier, is in the city to spend a few days with friends.

Charles Stier has returned from a visit of a few days with friends in Ridgeville.

Mrs. H. H. Barcus, of Bluffton, who has been visiting in the city, returns home tomorrow.

Born, to Mr. and Mrs. Martin Perry—a daughter. The parents reside south of the city.

Miss Fay Twyble, of Montpelier, is the guest of Mr. and Mrs. D. M. Doyle, of Home avenue.

E. H. Belden spent New Year's day in Jackson, Mich., with Mrs. Belden, who is visiting relatives there.

Mr. and Mrs. S. K. Randall return to their home at Avilla this evening after a visit with friends in the city.

Miss Leona Reeves, of Grand Rapids, Mich., who has been the guest of friends in the city, has returned home.

Among the visitors in the city on New Year's day were Judge Frank S. Roby and Dr. J. D. Casebeer, of Auburn.

John McInturf, who spent Christmas in the city with his grandmother, has returned home to Newark, Ohio.

The Kunkle safety valve works, which shut down for a few days during the holidays, resumed work this morning.

Miss Anna Maize, of Flushing, L. I., who has been the guest of Mr. and Mrs. William Palmer, will return home tomorrow.

Rev. W. H. Daniel will preach at Trinity M. E. church this evening and hold the third quarterly conference for the congregation.

President Mautner, of the Fort Wayne base ball association, goes to Cleveland tomorrow to attend a meeting of the Inter-State league.

John F. and G. Herbert Bower returned today to Bloomington to resume their studies in the state university. Both gentlemen are seniors in that institution.

Mr. and Mrs. J. L. McConnel very pleasantly entertained the members of the Amicus club at their home at 183 West Superior street last evening, in honor of their son, Charles Pillars, of Chicago.

A number of young people watched the old year out at the home of Miss Ada Moore Monday evening. Progressive caroms was the game of the evening. The entire party attended midnight mass at the Cathedral.

While at the south depot yesterday awaiting to take a train to his former home at Lagrange, Hon. T. E. Ellison was suddenly taken severely ill and was obliged to abandon the trip. Mr. Ellison was taken to his home in a carriage.

Leroy Linvill, a wealthy farmer of Delaware county, spent Christmas week with relatives in the city and is so pleased with Fort Wayne that he has concluded to give up farming and move here with his family. Mr. Linvill may open a meat market here and will locate on West Berry street.

The annual congregational meeting of St. John's Reformed church was held yesterday afternoon and the following officers were elected for this year: Elders, Frederick Henschen and Ludwig Meyer; deacons, Ernest Werkmann, Ernest Peters, jr., and Ernest Roth; trustee, Ludwig Meyer; secretary of the congregation, F. W. Peters.

S. George D'Essauer, the Chicago bond swindler arrested a day or two ago at New Orleans, according to his photographs, bears a remarkably close resemblance to Jake Dessauer, of Lehman's clothing house. The names are spelled the same way but divided a little differently, which, however, is simply a matter of taste. "Our" Mr. Dessauer, however, says that if their is any relationship he does not know it.

The Home telephone exchange was open all day Tuesday to the public and a great many people took advantage of the occasion to inspect the offices. The thirteen young ladies in the office explained the mysteries of the system to the visitors and did their best to entertain them. A number of the "hello girls" received presents from subscribers in the shape of boxes of candy, handkerchiefs, gloves and other articles.

CARD OF THANKS.

We desire through The Sentinel to extend our heartfelt thanks to our many kind and thoughtful friends for their expressions of sympathy and condolence upon the occasion of our sad bereavement, and also thank the donors of flowers for their loving tokens.

MR. AND MRS. GEORGE LINDEMUTH.

Fort Wayne, Jan. 2, 1901.

THOMAS STREET PAVEMENT

The time to sign for bonds on this pavement expires Saturday, January 12. If you intend to bond call at office.

HENRY C. BERGHOFF,
2-7-10 Comptroller.

TAILOR-MADE SUITS

And coats are our specialty. Get our prices and examine our goods. G. Schmidt, Merchant Tailor, 57 East Berry street. 27-tf

WANTED.

Twenty-five teams and twenty-five men, Friday morning, at Lakeside lake.

2-2t CONSUMERS' ICE CO.

ALLEN COUNTY LOAN AND SAVINGS ASSOCIATION.

Commence the new year by taking stock in the Allen County Loan and Savings Association. 5 per cent interest paid on all kinds of stock.

28-26t

COMMENCE THE NEW YEAR RIGHT.

Do you want money to take care of you in old age?

Do you want to educate your children?

Do you want money to help your boys in business when they are young men?

Do you want to own your own home?

If so a few dollars a month will accomplish it and the best place to invest it is with the Tri-State Building and Loan Association, who pays 5 per cent.

Cor. Berry and Court Sts. 28-tf

MONEY TO LOAN

On Real Estate or Personal Security. C. F. Pfeiffer, Rooms 6-7, Bass Block. 2tf

TURN A NEW LEAF.

Get one of the handsome Savings Banks at the Citizens' Trust Co. and start a savings account for the New Year. 28-26t

OYSTERS, CELERY, CRANBERRIES, LETTUCE AND FRUITS.

Extra Selects, frying 25c can.
Standards, stewing, 20c can.
Kalamazoo Celery, 18c bunch.
Cape Cod Cranberries, 10c qut.
Hot-House Lettuce, 15c lb.
Fine Malaga Grapes, 15 lb.
Fancy Ben Davis and Greening Apples 40c peck; Good Apples, 30c peck.
Choice California Navel Oranges, 25c doz.
Extra California Navel Oranges, 35c doz.
Golden Russett Florida Oranges, 40c doz.
Fancy Wax Lemons, 25c doz.
Spanish Onions, 5c lb.

WHITE FRUIT HOUSE.

FOOTWARM FOR COLD FEET
A pure and harmless powder for the shoes. At druggists, 25c. d273m

Water rent is now due. Pay and save discount. 2t5

FLOUR AND MEATS.

All City Brands Flour, $4.00 bbl.
Rock Creek Favorite, $3.75 bbl.
N. Y. Buckwheat Flour, 3c lb.
Granulated Corn Meal, 6c sack.
All Pancake Flour, 9c pkg.
Quaker's and Mother's Oats, 10c pkg.
Sugar Cured Hams, 11c lb.
Sugar Cured Picnic Hams, 8c lb.
Fresh Pork Chops, 8c lb.
Fresh Pork Shoulders, 7c lb.
Fine Beef Roasts, 8c lb.
Fine Boiling Beef, 6-7c lb.

GREATEST GROCERY CO.

HOUSE DECORATION.

ARTISTIC, COMFORTABLE AND APPROPRIATE FURNISHING.

A Meaningless Room—Wealth and Taste—Artistic Treatment For Corner of a Living Room—Elegant and Inviting Library Seat.

A meaningless room is a distinct hindrance to those who live in it; the color one loves and the furniture that has a loving association or suggestion, a distinct help. And the support given

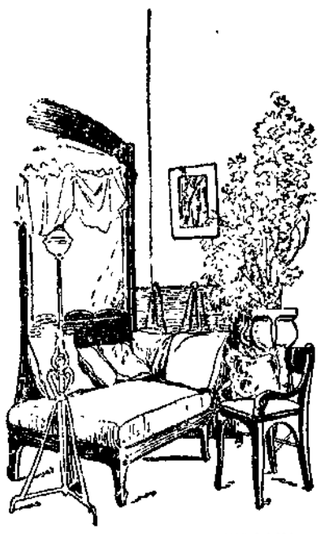

ARTISTIC CORNER IN A LIVING ROOM.

to a picture by an appropriate framing is as important as that in the picture itself. Subject and background should, to use a colloquialism, "hang together," says The Art Interchange, in which the following also occurs:

It is not at all necessary that unlimited wealth and a knowledge of the beautiful should go hand in hand. It cannot be denied that in many houses where the income is limited the taste exhibited in furniture and arrangements is very often superior. The possession of money enables us no doubt to buy better articles, but we cannot buy artistic perception, the want of which no amount of rich or expensive furniture can hide. Indeed, bad taste will be found in the houses of the rich as in homes of far less pretensions.

For those who may not be gifted with that innate perception of the good, the beautiful, the true, a careful study of good models and perfect designs will do much to remedy a defect which is very apparent in many houses.

In beautifying our homes to the best of our means and abilities we act not merely for ourselves, but we attempt or should attempt to give our guests and friends as much pleasure during their temporary visits as we ourselves enjoy, and our pictures and decorations and furniture should be chosen to please, not oneself, but all and sundry. Let us use our taste, not merely for a selfish gratification, but to give some share of the pleasure we feel ourselves to our visitors and friends. This is a duty which is expected from us and a duty we ought to fulfill.

Here are shown examples of artistic furniture into the making of which enters the question of taste rather than cost. The first illustration, like its companion, is taken from an arrangement of furniture in actual existence and shows an artistic treatment of a corner without great expenditure of money. The employment of the large mirror, simply framed, serves both a decorative and a useful purpose, and the plant, while adding to the attractiveness of the corner, is so placed as to get light from the window at the back. It will be noted also that the chair is so placed as to get light for reading at the back of the reader and at the same time face the companion reclining on the couch.

The corner seat, bookshelves and writing table are simple in design, yet would add to the attractiveness of a living room or library. The finish should be in harmony with the other furnishings of the room and may be in green stained oak with sage green corduroy cushions or in mahogany or cherry with crimson plush cushions. The mirror which is introduced above the cushions at one end serves to lighten the corner by reflecting light and may be omitted, if not needed, and a picture used in place; also the maker will have no difficulty in lengthening the end to be of the same dimensions as the side, seen beyond the table. Certainly, while the services of a cabinet maker may be

COMFORTABLE CORNER SEAT FOR LIBRARY.

required in its construction, when completed the owner will have a corner seat of artistic design and one not to be seen duplicated in many houses.

One difficulty in carrying out any decorative scheme of artistic furnishing is that we crowd the room. The error is in getting too much rather than too little. The simplicity of furnishing in the library mentioned gave to it an atmosphere of quiet and beauty that was not only refreshing but ennobling in its restful, refining influence.

Stickpins or scarfpins of substantial character, with large and heavy heads, are thrust through the crossed ends of ribbon belts.

FASHION'S FRILLS.

Oddments of the Hour In Gold, Tinsel, Velvet, Lace and Fur.

Gold braid tinsel trimmings and the little ferrets and aiguillettes which finish our velvet and silk ties give the necessary touches of gold to everyday dress. Never was there a time when so many pretty chiffons and little accessories were needed to complete a fashionable toilet as at the present moment.

In the cut some beautiful transparent sleeves of ecru point de venise lace are shown; they are trimmed with narrow black ribbon velvet, and have puffs of finely tucked white chiffon at the wrists, with pointed puffs of chiffon extending over the hands. A pretty pair of the undersleeves which are now so fashionable is also shown.

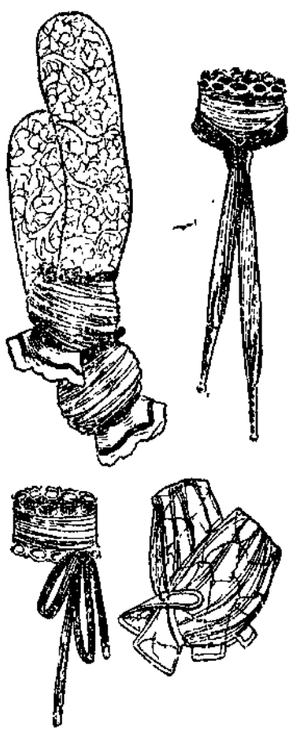

CHIC ACCESSORIES OF DRESS.

They are made of fine creamy lace, and have pointed cuffs of transparent lace, edged with a double row of gold tinsel braid

Another figure shows a folded neckband of creamy lace, with a bow of narrow ribbon velvet on the left side. The ends of the velvet are finished off with small gold buttons. Another folded neckband has a tie of ribbon velvet with pointed gilt ends.

As already said, accessories are indispensable, and particularly the little scarfs and ties, the choux of velvet or crape, and velvet tabs and adornments, which are seen on all fashionable toilets. In fact, our bodices seem strewn with odds and ends, from the fussiness of lace and the jingling ferrets on ribbon to the many charms, seals and pendants which swing on our chains.

Exquisite are the new galons and trimmings in applique form, but gold and silver tinsel in combination with colored velvet is the newest idea and most charming in faced cloth or handsome chine silk.

The heavier makes of lace, such as duchesse, bruges point and the becoming renaissance lace, are distinctly popular, and the godet collars are newer than the flat type and can be worn in various styles.

The favorite decoration for a lace bodice or blouse is a chou arrangement of crape or bebe velvet with ends, the velvet in loops, the crape tucked or fringed

Huge single blossoms set in rosettes of tulle or chiffon are used, the colors reproduced in long velvet or ribbon streamers falling to the edge of the gown

The black lace robe, with applications of white lace disposed as a garniture, is quite the new idea for this type of gown and can be worn over black or white

Flat short haired furs are greatly in favor this season, and, as fur is now used for coats, for turndown collars and yokes, a bushy or long haired fur would be impossible. Very narrow bands of sable, mink and of brown skunk are used on handsome evening gowns of velvet and silk, and flat collars and wide revers of ermine are popular on long evening coats.

NECESSARY AID.

Jack (at the club window)—There goes Jenkins with his auto and I'll be blowed if he hasn't a tiger up behind!

George—Tiger nothing! That's the repair man.—Brooklyn Life.

BELGIAN PRODUCTS.

Teacher—What are Belgians noted for, Willie?

Willie—Hares and blocks, ma'am.—Yonkers Statesman.

CLAIRVOYANT.

MRS. DR. BEATTIE,
THE FAMOUS ENGLISH CLAIRVOYANT, PALMIST AND CARD READER.
Office and Residence
63 WEST JEFFERSON STREET.

Call and consult her. Don't stumble on with bad luck and an aching heart when matters can be set right for you. She breaks evil influence, tells sick people what is their real trouble. Never fails on matters of law, lost affection, love, luck, marriage, divorce, lost articles, missing treasures; who is your friend, enemy, lover or rival. Full satisfaction guaranteed. Office hours 10 a. m. to 8 p. m. daily except Sunday.

Ladies, 25c; gentlemen, 50c. 'Phone 1472 Main.

—THE—
Citizens Trust Company,
Cor. Berry and Clinton Sts.
CAPITAL, $200,000.00.
3 Per Cent. Interest Paid on Deposits.....
One Dollar
—AND UP.—
LOANS—Made on farm and City property at low rates

Fort Wayne Trust Co.
CAPITAL, $200,000.00.
CORNER MAIN and COURT STS.,
Pays 3 per cent. interest on certificate and book deposits of $1.00 and upwards.
Loans money on farm and city real estate at a low rate of interest, and on easy payments.

OFFICERS:
Henry C. Paul, President.
Samuel M. Foster, Vice President.
Andrew Hoffman, 2d Vice Pres.
Charles A. Wilding, Secretary.
William Paul, Ass't. Secretary.

DIRECTORS:
Samuel M. Foster, Andrew E. Hoffman,
Charles S. Bash, John C. Peters,
George W. Pixley, William J. Vesey,
William E. Massman, Louis Fox,
Henry C. Paul, John E. Ross,
Charles A. Wilding, David Studebaker.

MASONIC TEMPLE.....
WEDNESDAY, JANUARY 2.
Daniel and Charles Frohman present
THE BIG LAUGHING SUCCESS,
"At the White Horse Tavern."
With a company of 30 People, headed by FREDERICK BOND,
As the Irascible Berliner.
Prices: Balcony, 50 and 75c. Lower floor, $1.00 and $1.50. Seat sale Monday.

Masonic Temple Theatre
ONE NIGHT ONLY. FRIDAY, JAN. 4.
America's Greatest Author-Actor,
JAS. A. HERNE
Under the Direction of Liebler & Co., in the Overwhelming and Sensational Dramatic Success of the Present Year in America,
"Sag Harbor"
Direct from its enormous triumph of
3 Solid Months IN NEW YORK
With the original great cast, scenery and production throughout.
There is no other "Sag Harbor" company.
MR. HERNE
Positively appears here, and at every performance.
The greatest Play of the year.
The Finest Company in America.
Prices, 50c, 75c, $1.00 and $1.50.
Seats now on sale.
N. B.—This is positively the only time Mr. Herne will appear in this city in "Sag Harbor."

THE ALLEN COUNTY LOAN AND SAVINGS ASSOCIATION. Opposite Postoffice.
PAYS 5 Per Cent. Interest on stock
LOANS MONEY
at Low Rates.
Is a friend to Rich and Poor.
Assets $600,000.

Mrs. J. W. Burns is at home from a visit at Springfield, Ohio.

"It's a good thing SLEAVLY'S have it."

EASY TO FIGURE.

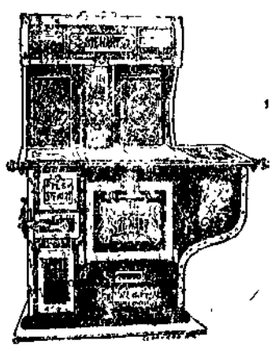

How much money will cutting your fuel bill this year square in two save you? That's easy to figure. The result will show you at a glance the sum the STEWART STEEL RANGE will save you the first year in fuel alone. The range will save you much more in providing wholesome and digestible food for your table. This is a direct business proposition. It is a serious proposition; as serious as life is serious. Take your pencil and figure; then ask us to prove all we claim for the STEWART STEEL RANGE. Six patterns on our floor to select from. Let us show them to you.

BOTH 'PHONES 149 SLEAVLY'S UP-TO-DATE HARDWARE STORE 19 AND 21 W. MAIN ST.

NEWSPAPERARCHIVE.COM

WEATHER INDICATION.

FAIR TONIGHT AND THURSDAY; COLD.

The Fort Wayne Sentinel.

IT'S ALL HERE, AND IT'S ALL TRUE.

ESTABLISHED 1833. FORT WAYNE, IND., WEDNESDAY, JANUARY 2 1901. PRICE TWO CENTS

CAN KEEP FAITH

CHINA ABLE TO CARRY OUT HER PROMISES.

WILL PUNISH THE PRINCES

THE POWERS HAVE DESIGNATED FOR WRATH.

MR. CONGER IS HEARD FROM

REPORTS THE REPLY OF THE EMPEROR.

Washington, Jan. 2.—Following at an interval of one day close upon his announcement that the Chinese emperor had decreed the acceptance of the Pekin agreement, Minister Conger cabled the state department, under date of Pekin, January 1, that the next step had been taken and that the ministers had been notified formally not only that the agreement was accepted by the Chinese government, but that that government felt able to guarantee a performance of the conditions imposed.

It was apprehended that there would be much difficulty in settling the important subject of indemnities, and the re-arrangement of the commercial treaties between China and the powers, which is provided for only in general terms in the agreement, is expected to present equal difficulties in the arrangement of details. It is absolutely essential to harmonious relations in the future that there shall be no discrimination in the making of these treaties. If by covert arrangement one power is to obtain commercial advantage over the others, the result will be the cause of dissatisfaction.

Therefore, it is within the bounds of probability that the outcome of the negotiations under this sub-head of the agreement touching commercial arrangements, will be the framing of something like a general convention which may be signed collectively or singly by the powers, but which will insure uniform treatment to all.

The Chinese government's guarantee of its ability to perform the acts called for by the agreement is now expected to be followed by the prompt arrest and punishment of the boxer leaders and sympathizers who were named in the decree of September 25, as follows:

Prince Chwan, Prince Yih, Secondary Princes Tsia Lien and Tsai Ying, Prince Tuan, Duke Tsai Lan, and the president of the censorate, Ying Nien, assistant grand secretary of the civil board, and Chao Shu Chiao.

CONSUL GOODNOW ARRIVES.

San Francisco, Jan. 2.—John Goodnow, United States consul general to China, with residence at Shanghai, arrived in this city on the City of Pekin. After a brief visit to Washington he will spend his sixty days leave of absence at his old home in Minnesota.

In speaking of the probable outcome of the Chinese troubles the consul general said:

"I believe a satisfactory settlement will be reached along the lines laid down by the president. These Chinese who are working for the integrity of their country are friendly toward the United States and are ready to assist in a prompt and amicable settlement. The uprising was by no means a popular move with the great mass of the peaceable Chinese population.

"From the very first they deplored the acts of their fellow countrymen."

In regard to the missionaries and their position on China Mr. Goodnow thinks there is still a great field for successful work and their presence in the Orient should be encouraged. He, however, is of the opinion that it would not be best to send missionaries outside the treaty ports until peace has been proclaimed.

Mr. Goodnow has a good word for the American troops which were sent to China and he also praises the work of a little band of women sent by a philanthropic committee of New York people, of which Mrs. Whitelaw Reid was chairman, to provide the sick and needy with hospital supplies and comforts.

COLORADO LEGISLATURE.

Denver, Col., Jan. 2.—The thirteenth general assembly of Colorado assembled at noon today for the regular biennial session of ninety days. Organization was effected as agreed upon by the democratic caucus, Col. P. F. Montgomery, of Cripple Creek, being elected speaker of the house, and Casimero Barela, of Trinidad, president pro tem. of the senate. The inauguration of James B. Orman as governor will probably take place on Tuesday, Jan. 8. The legislature will ballot for United States senator to succeed E. O. Wolcott on January 15. The leading democratic candidates are Thomas M. Patterson, Gov. Charles S. Thomas and former Gov. Alva Adams. The legislature consists of 100 members, of whom only twelve are republicans.

FIRE CAUSES BIG LOSS.

Pittsburg, Pa., Jan. 2.—The extensive pattern plant of S. Jarvis, Adams & Co., corner of Thirteenth and Aetna streets, in this city, was almost completely destroyed by fire today with a large number of valuable patterns and molds. The loss is estimated at $100,000 and is covered by insurance. The fire was caused by a defective electric wire connection.

TAKES A FORT WAYNE BRIDE

MISS LILLIAN MINSKY WEDDED TO LOUIS ROSENBERG.

Pretty Ceremony Tuesday Evening—Groom Is a Detroit Business Man.

Miss Lillian Minsky, of this city, and Louis Rosenburg, of Detroit, were wedded Tuesday evening, the pretty ceremony being solemnized at 6:30 o'clock at the home of the bride's brother, Samuel Minsky, 336 East Wayne street.

Rabbi Frederick Cohn, of the Jewish Temple, officiated, and about twenty-five guests were present. The house was charmingly decorated, and the newly wedded couple were showered with congratulations. Following the ceremony an elaborate wedding supper was served by Lachlin.

The bride has many warm friends in this city who will wish for the couple a future of unmeasured happiness. Mr. Rosenberg is a prominent business man at Detroit, and the couple left last evening for that city, which will be their future home.

SHOT FOR TURKEYS.

A turkey shoot was held yesterday at Trautman's park, which was participated in by a number of local shots. There were five events, but only four were shot off. The first prize in each event was a turkey, and the contests resulted as follows: First event, 10 blue rocks—Porter and DeWit, 14 yards, 8 birds each; Keller, second, 16 yards, 7 birds. In shot miss and out, DeWit won.

Second event, 10 birds—Porter, first, 14 yards, 9 birds; Gillian, second, 14 yards, 8 birds.

Third event, 10 birds—Pressler, first, 16 yards, 10 birds; Keller, second, 16 yards, 8 birds.

Fourth event, 10 birds—Jones and Keller, 16 yards, 8 birds; Weigman, 14 yards, 7 birds. In shot miss and out, Keller won.

JAMES GILLIE WINS MEDAL.

The annual contest for the points medal offered by the Fort Wayne Curling club was held yesterday afternoon and eleven contestants tried their luck with the "stanes and besoms." James Gillie won the medal, making 19 points, the highest score. The medal last year was won by John Kidd. The results of the contest are as follows: James Gillie, 19; Peter Gillie, 18; Walter Cavanaugh, 18; C. L. Centlivre, 16; John Gillie, 16; Thomas Cavanaugh, 15; William McKay, 14; Dr. W. W. Mungen, 12; George Gillie, 9; Mr. Lehrman, 9; Alfred Grindle, 1. The games are played at Centlivre's park every day.

BOOZ INQUIRY ENDED.

New York, Jan. 2.—General Brooke, president of the board of inquiry which has been investigating the alleged hazing of Cadet Booz at the military academy, West Point, was seen at Governor's Island today and said: "All the testimony in the case has been taken, the last of which was the examination of two physicians in Philadelphia last Monday, who testified to treating Cadet Booz." General Brooke said that unless something else should turn up the board would review the case and submit a report to the secretary of war by the end of this week.

Officer Bobby Dickson is the happiest copper in the land today. Mrs. Dickson, who was taken to the hospital over six weeks ago, was today taken to her new home at 130 Lafayette, which Bobby has had newly and comfortably fixed up for her welcome. She has practically been restored to good health.

SOME OTHER PAT

MAN ARRESTED IN SOUTH DAKOTA NOT CROWE.

WAS A HARMLESS STRANGER

PAT CROWE'S BROTHER GETS ATTENTION.

SEIZED IN COUNCIL BLUFFS

FIRST ARRESTS IN CUDAHY KIDNAPING CASE.

Omaha, Neb., Jan. 2.—The stranger supposed to be Pat Crowe overhauled in a chase in the Pine Ridge agency, at Chadron, Neb., proved to be an innocent person named Davis, from Boston, and was not delayed.

THE FIRST ARREST.

Omaha, Neb., Jan. 2.—The first arrest in the Cudahy kidnaping case has been made. J. J. Crowe, brother of Pat Crowe, whom the police believe to be a principal in the abduction, was taken into custody in Council Bluffs yesterday afternoon by Omaha detectives. The warrant charges Crowe with the abduction of young Edward Cudahy on December 18. Crowe consented to accompany the officers across the river without the formality of requisition papers.

Unknown to the residents of western Council Bluffs, in the vicinity of Thirty-fourth street and Broadway, a posse of detectives, equipped with search warrants and complaints charging abduction, ransacked the premises adjacent to J. J. Crowe's saloon in the hope of discovering Pat Crowe in his place of concealment.

They had the necessary papers for the arrest of both Pat and his brother. Early in the day the police department had been given information that either Pat Crowe was making his hiding place in his brother's saloon or the brother knew a lot more than he would divulge about the kidnaping and the letter that has been recently written to the Cudahys threatening the death of their son if the reward for the arrest of the kidnapers were not withdrawn.

A diligent search disclosed no trace of Pat Crowe, but the officers came upon the brother asleep in a rear room. They hastily awakened him and took away two huge bulldog pistols which he carried in his pockets. The man was first taken to the Council Bluffs police station by Detective Weir, of the Iowa department, and then he was conducted across the river for an examination by Chief Donahue.

MICHIGAN ASSEMBLY MEETS.

Lansing, Mich., Jan. 2.—The two houses of the Michigan legislature convened at noon today and proceeded to organize by electing officers nominated in the republican caucuses last night, with John J. Carton as speaker of the house and E. B. Loomis as president of the senate. Owing to the drawing of seats, the house did little other business. The joint session for the purpose of hearing the messages of the retiring and incoming governors will probably be held Thursday afternoon.

HEAVY LOSS OF STOCK.

Walsenburg, Col., Jan. 2.—The weather in this vicinity is the coldest in several years. This condition was preceded by a snow storm lasting several days. The present cold spell will cause the loss of considerable stock on the range. Reports are coming in of heavy losses of sheep. One herd ranging east of this city is reported to have lost fully 50 per cent. Losses of cattle are also reported.

DEEP SNOW IN NORTHWEST.

Vancouver, B. C., Jan. 2.—Fifteen inches of snow covers the streets as a result of a storm which has been in progress the past twenty-four hours and still continues.

Seattle, Wash., Jan. 2.—The Puget Sound country is hidden under a blanket of snow. The fall commenced yesterday. This is the second snow storm of the winter.

FEAR FOR SHIP'S FATE.

Asteria, Ore., Jan. 2.—Twenty-two days ago the fine British ship Andrada, of 239 tons, appeared off the Columbia and Pilot Cordiner was taken aboard. A great storm arose at that time and the Andrada was driven to the north. She has not been seen since and it is feared she has met a fate similar to that of the British ship Cadzow Forest, which disappeared with Pilot Grasman five years ago and was never again heard from. The revenue cutter Perry has gone in search of the Andrada. The British vessel Rathdown, now ninety-one days out from Yokohama for this port, is long overdue and it is feared that she has been sunk by a typhoon off the Japanese coast.

FIRE IN DENTAL OFFICE.

A brisk little blaze, originating from a gas jet, got a start in the dental office of Dr. B. Mommer at 76 Calhoun street at 9 o'clock this morning while the doctor was temporarily absent from the office. The fire was in the laboratory and was first noticed by pedestrians on Calhoun street, who saw the smoke pouring from the windows and turned in the alarm. The department made a quick response, but before they arrived the blaze had been extinguished. A small cabinet containing a number of Mr. Mommer's tools was destroyed, and reveral sets of teeth which had just been completed were rendered useless. The loss will be about $50.

BIG ISSUES ARE PRESENTED

BRIEFS ARE FILED IN THE SUPREME COURT.

Cover Vital Constitutional Points Regarding the Nation and Its Insular Lands.

Washington, Jan. 2.—The first briefs to be filed in the cases involving the relation of the United States to their insular possessions, which are to be argued in the United States supreme court next week, were submitted today. There are eight of the cases, and briefs were filed in two of them, viz, the cases of Charles Armstrong and of Samuel B. Downes. In both cases the briefs represent the parties opposing the contentions of the government.

The Armstrong case comes to the supreme court from the court of claims. Armstrong is a British subject doing business in Ponce, Porto Rican Island, and he sues to recover tariff duties collected on goods imported into Porto Rico from New York, Philadelphia and Baltimore.

The court of claims decided against him, and he appeals from that decision.

The brief in this case was filed by Mr. John C. Chaney on behalf of Mr. Armstrong.

The plea is made in the brief that the collection of duties was, in the circumstances, a violation of the constitution of the United States, as, by the terms of the Paris treaty, the island of Porto Rico became a portion of the United States.

A large portion of the brief is devoted to the refutation of the doctrine laid down by the attorney general in the Goetze case recently argued by him in the supreme court to the effect that the government of the United States should have an unlimited hand in the control of territory outside of the states.

FOUNDERED DURING GALE.

London, Jan. 2.—It has been ascertained that one of the three vessels reported at Cardiff by the captain of the Norwegian bark Idun as having foundered during the gale of Friday in the Bristol channel was the Norwegian bark Hovding, from Newport, November 28, for Macelo. She was of 440 tons net register. Another of the vessels is believed to be the Norwegian bark Tenax Propositi, from Newport, November 28, for Paramaribo. She was of 388 tons net register. The British schooner Amelia Corkum, Captain Myrdon, from Oporto, August 25, for Newfoundland, has been posted at Lloyd's as missing, having been finally given up. The British schooner Samuel Mass, Captain Mably, from Cadiz, August 19, for St. Johns, N. F., has been posted at Lloyd's as overdue. Nothing has been heard of her since she sailed.

WILL BANQUET TONIGHT.

The Knights and Ladies of Columbia will this evening tender a banquet to Ormond Kennedy, of South Bend, who is in the city the guest of the order. Mr. Kennedy occupied the position of supreme chancellor of the fraternity.

Joe C. Griffith, the bootblack, sustained a severe fall several days ago. It was thought that he had sustained a fracture of the ribs, but that fortunately happened not to be the case. He has been unable to attend to his customers for several days.

VISITS THE QUEEN

LORD ROBERTS SEES HER MAJESTY AT COWES.

RECEIVED AT OSBORNE HOUSE

QUEEN BESTOWS AN EARLDOM ON THE WARRIOR.

PEOPLE CHEER THE FIGHTER

AUDIENCE WITH VICTORIA A QUITE PRIVATE AFFAIR.

Cowes, Isle of Wight, Jan. 2.—The steamer Canada, having Field Marshal Lord Roberts on board, anchored off Osborne at 11:45 a. m. today.

The ships in the roads were gaily dressed, the sea front was elaborately decorated with bunting and Venetian masts with festoons adorned the route to Osborne house, at the entrance of which was erected a unique tribute of the queen's appreciation of the field marshal's work in the shape of an arch of laurel.

This was the first time such an arch had ever appeared there in honor of any subject of her majesty.

After Lord Robert's audience of the queen he will rejoin the Canada at Southampton and remain on board till morning.

A large concourse of people awaited Lord Roberts' arrival at Trinity pier and landing. The field marshal landed from the royal launch at 3:30 p. m., which was the signal for deafening shouts of welcome. Princess Beatrice, in her capacity as governor of the Isle of Wight, and the duke of Connaught, representing the queen, awaited Lord Roberts, whose arm was still in a sling as a result of being thrown from his horse in South Africa.

He was warmly greeted and the party started in royal carriages for Osborne house. The route was lined with troops and thronged with cheering sightseers.

Lord Roberts stopped on his way at the town hall of East Cowes, where eulogistic addresses of welcome were presented to him.

He then resumed his drive and entered the grounds of Osborne house by the prince of Wales entrance and proceeded up the noble, troop-lined avenue to her majesty's Isle of Wight residence. After a hearty reception in the council chamber by a number of princes and princesses, Lord Roberts was ushered into the presence of the queen. His audience of her majesty was quite private.

The queen bestowed an earldom on Lord Roberts, with a special remainder for his daughters. He was also made a Knight of the Garter.

Replying to the addresses at the town hall, Lord Roberts said that he regretted that his return was not accompanied by immediate peace, but he added, while he feared hostilities would continue for some time, he had implicit confidence in Lord Kitchener and had no fear regarding the outcome.

He concluded with an eulogy of the magnificent army of greater Britain, all the components of which, he pointed out, pulled together splendidly.

HELEN GOULD TO MINE GOLD.

Leadville, Col., Jan. 2.—Helen Gould and M. Mancus, a Polish tailor of Leadville, are about to become mining partners. Last summer he located at Two Bit gulch several claims that he believes are valuable, but he had no money to enable him to develop them. So he wrote to Miss Gould, asking her to furnish the money for a half interest in the property, while he is to do the work. She made an offer which he gladly accepted. All that remains to be done is signing the agreement.

BELGIAN QUEEN ILL.

Brussells, Jan. 2.—The Etoile Belge announces that the health of Queen Wilhelmina has been impaired and that she suffers constantly from bronchitis. The queen is quite weak and she does not leave her bed for more than a couple of hours each day.

PREACHER DIES AT SEA.

Philadelphia, Jan. 2.—The family of Rev. F. W. Weiskatten, pastor of St. James' Lutheran church here, have received a dispatch announcing the death of the clergyman at sea on December 15. The body was buried in the ocean. Rev. Mr. Weiskatten went to India with his eldest daughter, Emelie Louise, at the request of the board of foreign missions of the German Lutheran church. He sailed September 4, reaching his destination October 13. After a few weeks' inspection of the mission field he sailed from Bombay. On December 9 he was taken ill with fever and never recovered. He had been pastor of St. James' church for nineteen years and was a son of Rev. F. W. Weiskatten, of Syracuse. He was 58 years of age. A widow and five daughters survive him.

WILL REFUSE ALL DEMANDS.

Denver, Col., Jan. 2.—President Cannon, of the Northern Coal company, has gone to Lafayette, Col., to confer with the miners who are on strike for an increase of ten cents a ton in the price paid for mining coal and an increase of $1 a day in the wages of machine men. President Cannon declared emphatically that the demands will not be granted. The northern coal field is the main source of supply of ignite coal, the favorite for steam heating and family use in Denver. The output is between 3,000 and 4,000 tons a day. Officials of the other coal companies are making strong efforts to meet the demand.

HAS DONE MUCH GOOD WORK

LAKESIDE AID SOCIETY HAS BEEN ACTIVE.

Its Report for the Year Makes a Splendid Showing—The Present Officers.

The Lakeside Aid society, one of the well known charitable organizations of the city, makes a good report for the past year's work. During the year this society has cared for eight families, supplying aid of various kinds as needed. It has furnished doctors, medicines, delicacies and flowers for the sick, while clothing, groceries, shoes, screen doors, a gas stove, a pump, carpet, bedding and dishes are among the donations.

Five children were sent Christmas toys, and five families were provided with Christmas dinners. The society has made 149 calls, spent $112.65, including $10 given the visiting nurse, who has been of great aid to the society in its work. The society announces its readiness to do its full share in any charitable work in the city. The present officers are: Mrs. P. Henkenius, president; Mrs. T. E. Spalding, vice president; Mrs. Chas. Tygar, secretary; Mrs. John Schroeder, treasurer.

PLENTY OF GAS.

The past two days have put the gas supply to the first real test of the season and for the first time in years the newspapers have not been bombarded with complaints concerning the gas supply with the advent of the first spell of cold weather. It has been the custom heretofore to ride around on the collar of the gas company for failing to supply gas when needed and it is no more than just that it should now be given the proper credit when it fulfills its obligations. There has been little complaint except from a few of the outlying districts. All points along the line or close to the line of the high pressure mains have now plenty of gas.

WANT THE KING'S SOCIETY.

Stockholm, Jan. 2.—Captain Torkildsen has written a strong article which is published in the Norwegian papers, urging members of all parties in the Storthing to pass a law compelling the king to live six months yearly in Norway.

FIVE TRAINMEN KILLED.

New Orleans, Jan. 2.—Five trainmen were killed and one was badly injured in the head-on collision between two freight trains, reported on the Yazoo and Mississippi Valley road at Melton, Miss., last night. Both engines and several cars were demolished.

VESSEL WRECKED; CREW SAVED

St. Johns, N. F., Jan. 2.—The steamer Ivydene, Captain Milburn, from Hamburg, December 15, for Wilmington, N. C., went ashore during a snow storm last night at La Manche and is likely to become a total loss. The crew are safe, but they met with a frightful experience in the open boats. No details of the disaster have yet been learned.

William A. McDaniels, deputy constable, is today celebrating his twenty-fourth birthday anniversary. A card party at his residence, No. 197 Jackson street, will be the feature of the celebration.

MAKES AN OFFER

MORE AID FOR AUDITORIUM PROJECT.

S. M. FOSTER'S PROPOSITION

HE WILL DUPLICATE ANY SINGLE SUBSCRIPTION

THAT IS NOT MADE FOR GAIN

OFFER GREATLY PLEASES THE COMMITTEE.

Samuel M. Foster, whose position as a leader in Fort Wayne business circles is widely recognized, has made a proposition that is extremely gratifying to the committee in charge of the movement to provide an auditorium in this city. While Mr. Foster's offer is in some respects a conditional one, it is certain to bring in a subscription that will be well up in the hundreds of dollars.

Briefly, Mr. Foster has stated to the committee that he will give to the enterprise a subscription equal in amount to that of any other contributor who has only the general good of the project at heart and whose subscription is made without hope or prospect of direct profit. The subscription of $500 made by Henry M. Williams already assures the committee that Mr. Foster will be heard from for an equivalent amount and it is possible that some citizen may by a larger subscription make it necessary for Mr. Foster's subscription to exceed that amount. It is understood that Mr. Foster will not be displeased at the necessity of investing even a greater amount in order to comply with his self-imposed agreement.

When questioned about the matter by a reporter for The Sentinel this morning, Mr. Foster stated that he did not wish to be misunderstood in the matter. His offer holds good for the equivalent of any amount that may be subscribed by any citizen whose motives are wholly disinterested; whose interest is not actuated by a desire to sell a site for the building, or who is not in some line of business which hopes to directly profit by the erection of the auditorium. The offer is only to apply to the subscription that is made without hope of pecuniary gain aside from the public good. The offer is a generous one and is very pleasing to the friends of the exposition building movement.

Encouraging reports continue to reach the committee and it is certain that when the committee files its report with the Commercial club there will have been formd a splendid, tangible basis upon which to proceed with active work.

Secretary Monning is in receipt of a report from Peoria, Ill., a city similar in size to Fort Wayne, where an exposition building is now in process of erection. It is large enough to accommodate any sized audience that is likely to gather there and the cost will be approximately $60,000.

CIRCULATION STATEMENT.

Washington, Jan. 2. The monthly circulation statement of the comptroller of the currency shows that on December 31, 1900, the total circulation of national bank notes was $340,061,410, an increase for the year of $93,865,887, and an increase for the month of $7,819,005. The circulation based on United States bonds was $308,291,673, an increase for the year of $98,534,688, and an increase for the month of $3,478,044. The circulation secured by lawful money amounted to $31,766,737, a decrease for the year of $4,668,801, and a decrease for the month of $629,040. The amount of United States registered bonds on deposit to secure circulating notes amounted to $312,632,830, and to secure public deposits $99,946,670.

IRONWORKERS STRIKE.

Pittsburg, Jan. 2.—One thousand structural ironworkers struck today for an advance of six cents per hour in wages and a nine-hour day. Not a single man is working and a number of important contracts are tied up. Work on the new union station is entirely suspended. This afternoon a committee of strikers left for New York to confer with President Roberts, of the American Bridge company.

August C. Penningroth, of this city, has filed with Attorney W. G. Burns an application for a patent upon a new style of hot plate lifter.

RHEUMATISM

Why go with your body full of pain or lie helpless in bed?

WRIGHT'S RHEUMATIC REMEDY

has cured 90 per cent of the persons who have taken it. We guarantee to cure you or refund your money.

Wright's Rheumatic Remedy

is no experiment, the test period passed. Many cases of Rheumatism and Kidney trouble cured by only one bottle of our remedy taken internally, once in 24 hours. Don't be discouraged any longer. You can now avoid the pain and suffering. It will not supply you a worthless dollar for a bottle.

WRIGHT MEDICINE COMPANY, PERU, INDIANA

KIDNEY CURE

FOR SALE

BY ALL DRUGGISTS.

FOR SALE.

Stoves, from 75c up. Goods of all descriptions at your own prices. Come and convince yourself. At 23 Calhoun.

GOLDSTINE'S PLACE.

You Need Money!

WE HAVE IT.

$10. $15. $25. $75.

Or any amount you may want on your piano, household goods, horses and wagons and other like security. The fact we loan on all kinds of personal property. Everything is left in your possession and you have the use of both money and goods. All our dealings are confidential, up right and courteous. Persons moderately embarrassed who wish to avoid everything else to avoid publicity are the ones we desire especially to serve. You can have from one month to one year to pay in, and our payments are so small that any one can meet them. You will save money by dealing with us as our rates are the lowest and terms easiest. It will cost you nothing to get our rates.

Indiana Mortgage Loan Co.,

Room 3 Arcade, up stairs. Home phone 1005.

Open Saturday evenings from 7 to 8:30.

H. M. METZGER,

Fire Insurance,

ROOM 3, SCHMITZ BLOCK.

Telephone 580.

A. Hattersley & Son,

PLUMBERS,

STEAM AND GAS FITTERS,

48 E. MAIN STREET,

FORT WAYNE, IND.

DR. S. H. HAVICE,

Practice Limited to

EYE, EAR NOSE AND THROAT.

Office hours—8:30 to 12 m. and 2 to 5 p. m.

25 W. Wayne St. Telephone 252.

COME IN AND HEAR

THE EDISON PHONOGRAPH,

All the Latest Records.

Vocal and Instrumental

PACKARD MUSIC HOUSE.

120 CALHOUN STREET.

J. C. Peltier,

Undertaker

and Embalmer,

NO. 17 WEST WAYNE ST.

CELERY KING

CURES CONSTIPATION

It Makes Restful Sleep.

Celery King cures Constipation and Nerve, Stomach, Liver and Kidney diseases. 25c

Dr. Bulson,

Office and Residence 55 Wayne Street, FORT WAYNE.

PRACTICE LIMITED TO DISEASES OF

EYE, EAR, NOSE AND THROAT.

GLASSES ADJUSTED.

Subscribe for The Sentinel.

THE PRICE QUOTED WAS TEN

AND THE MAYOR SOLD IT AT THAT PRICE.

Bad Men and Naughty Women Arraigned in Police Court—Notes from the City Hall.

Radiant like a burst of June sunshine, the mayor broke into police court this morning, his face polished like the historical knocker on the big front door. He broke the icicles from the point of his nose, thawed out his mustache with his wife's curling iron, swung his arms to work up his circulation, nearly knocking Lieutenant Lapp off his chair in the operation, and remarked, "Well, what's loose here?" There were six penitents before him, all of whom would have liked to be turned loose, but the cards read differently.

James Berry was charged with vagrancy and he agreed to the charge. He was picked up in the south part of town drunk and disorderly, and wanted to fight the officer. He got $10 and costs.

Katie Wilson and Mary Wilson were up charged with prostitution. They were found consorting with a couple of colored gents at 21 Harrison street. One of the men got away, but the balance of the crowd was arrested. The mayor asked Mary whether she had anything to say. The mayor did not know what Mary had to say or he would have kept quiet. Mary had lots to say and she was wound up like an eight-day clock. When she got started she cut loose like an automatic phonograph with an endless record. She said she was a married woman with two children and was on her way to attend mission services when she dropped in to see her sister. She said she was good—couldn't be bad and was a virtuous woman of the paragon pattern. She couldn't explain though why she was attired en decolette for the moment and couldn't explain several other things. Her song, though, was a beaut. Finally the mayor broke in, saying, "Well that'll do now. You've talked just $10 worth. Sit down." She sat.

Katie Wilson, companion of Mary, also said she had done nothing wrong and was one of the best girls on the pike, but the mayor had cultivated that $10 habit and she, too, got the benefit.

Henrietta Ewing, a swell looking mechanic, was arrested with Johnson Jones at 27 West Columbia street. She has mourful eyes and looked tearfully into the oxydized steel gray orbs of Bizzoner and made her spiel.

"Ten dollars," remarked the mayor sententiously, and Mr. Jones, who pleaded guilty to associating, was fined $5.

Edward Hoss was fined $1 and costs for intoxication. He gave bail.

Elliott McBride, one of the colored men who was at 21 Harrison street, forfeited $16 and can consider himself pretty lucky.

CITY HALL NOTES.

Yesterday Mrs. Charlie Hunt was feeling pretty well, thank you, and sang "Heigh ho, heigh ho" with much enthusiastic vigor. Mr. and Mrs. Saltzman, neighbors, wanted her to desist and subsequently wanted the policeman on the beat to arrest her for disturbing the peace. The officer succeeded in persuading Mrs. Hunt to abandon her vocal exploitations and tranquility settled down upon the neighborhood.

Officers found the front door of Weibel's pump store at 33 West Main street open last night.

Councilman David Eckert, who has been laid up with rheumatism for a month, is recovering and hopes to be able to be about again next week.

A case of scarlet fever has been reported at No. 12 Fairfield avenue.

President Eggeman, of the board of works, will today examine the condition of affairs at the reservoir, and if the ice can be cleared and the pond can be successfully flooded he will order it done for the benefit of skaters.

The case of smallpox at No. 67 Grand street is getting along famously and all danger of a spread of the disease has been averted. The case at any rate is of a mild type, and the prompt discovery and equally prompt and efficient measures adopted by the board of health have precluded any disastrous results.

MAD MOOSE RAIDS TOWN

Cass Lake, Minn., Jan. 2.—One man probably fatally injured, three dogs and two cows killed and several hundred dollars' worth of property destroyed is the result of the visit of a crazy moose to the little town of Fairis, four miles from here, on New Year's day. The animal appeared in the streets about noon and charged directly at a little knot of men standing in front of the only store in town. Everyone made a rush for safety. John Olson failed to escape and was so severely trampled by the moose that he will probably die. After leaving the man the animal turned his attention to a lot of dogs that were attacking him and rapidly killed three of their number, his sharp hoofs cutting them almost to pieces. By this time several rifles had been turned upon the maddened animal and many bullets found a lodging place in his body. These seemed but to increase the anger of the brute and he started on a general raid. Two cows walking along the street attracted his attention and he attacked them, killing both in short order. After the brute had smashed things generally he was killed.

PREHISTORIC RACE.

Saginaw, Mich., Jan. 2.—Prof. Crippo Emanuel, of the Royal College of Learning, Madrid, Spain, is reputed to have made some remarkable discoveries in "the thumb." He has found positive traces of a great prehistoric race that occupied North America thousands of years before the sailing of Columbus from Genoa. A stone wall, measuring fifteen to twenty feet in height and somewhat wider at its base, has been found buried in the marshes and extending about twenty-five miles from a point near Sebewaing to the little village of Parisville. It traverses parts of three counties and marks the southern boundary line of "the thumb." The wall is in a good state of preservation and has escaped discovery for so long a time only because of the marshy land in which it is buried.

MRS. CAROLINE LENZ IS DEAD

HAD GONE TO MINNESOTA FOR HER HEALTH.

Remains Reached the City at Noon Today—Other Deaths and Funeral Notices.

Mrs. Caroline Lenz, wife of William F. Lenz, of this city, died Monday at Stillwater, Minn., from tuberculosis. Mr. and Mrs. Lenz's home is at 179 Oakland street, and five weeks ago the lady went to Minnesota in the hope of benefiting her failing health.

Her age was 40 years, 11 months and 11 days. Surviving are the husband and six children—William, Charles J., Emma, Emelia, Herman and Otto. Deceased has been a member of Trinity Lutheran church ever since its organization.

The remains arrived in the city at noon today over the Pennsylvania lines, and the funeral announcement will be made later.

MANSHIP.

Walter Manship, an inmate of the Indiana School for Feeble-Minded Youth, died at that institution from pneumonia at the age o 15 years.

The remains were shipped today to Noblesville, Ind., for interment.

FUNERAL ANNOUNCEMENTS.

Bulmahn.—Funeral services of Henry Bulmahn will be held Friday afternoon at 1:30 from the residence, 90 Baker street, and at 2 o'clock from Emmanuel's Lutheran church.

Puls.—Funeral services of Mrs. Louisa Puls will be held Thursday at 1:30 from the residence, 38 Wall street, and at 2 o'clock from Emmanuel's Lutheran church.

Altenberger.—Funeral services of Mrs. Mary Altenberger, will be held Thursday morning at 9 o'clock from St. Mary's Catholic church. The remains are now lying in state at the reception room of St. Joseph's hospital.

Cralk.—Funeral services of Mrs. Victoria Clark will be held on Thursday afternoon at 1:30 from the residence, 5 Brandriff street, and at 2 o'clock from Simpson M. E. church. Rev. T. J. Johnson will officiate.

"BROMO" not the same as "BROMIDE." In buying Laxative Bromo Quinine Tablets, the old standard remedy which CURES A COLD IN ONE DAY. Be sure that it is labeled BROMO and not Bromide. At all druggists, 25c.

MR. KRUGER INDISPOSED.

The Hague, Jan. 2.—Mr. Kruger is suffering from a slight attack of bronchitis. While there is no anxiety as to his condition he is obliged to keep to his bed.

STOPS THE COUGH AND WORKS OFF THE COLD.

Laxative Bromo Quinine Tablets cure a Cold in one day. No Cure No Pay. Price 25 cents.

SUGAR IS LOWER.

New York, Jan 2.—The American Sugar Refining company has reduced the price of granulated sugar ten points.

MARRIAGE LICENSE.

The first marriage license in the new century in Allen county was to Bert G. Mains and Edith L. Miller.

THE EXPERT LIAR

"Talk about intelligence!" said the Expert Liar. "My automobile actually ran in the barn and hid when an old-iron dealer came along!"—Indianapolis Press.

Prepare for Rheumatism

This is the time of year when rheumatic sufferers lay in their Winter supply of plasters, salves and pills to be prepared in time for the coming of their old enemy, Rheumatism. Experience has taught them that the most they can expect from this method of treatment is partial relief. By rubbing, steaming and a liberal use of plasters they hope to hold the disease in check until the coming of warm weather; but Summer time does not always bring the longed for relief, for the blood becomes so charged with the acid poisons, and the joints, muscles and tissues of the body so thoroughly saturated with the hot, burning fluid, that attacks become more frequent and the unfortunate sufferer is never entirely free from pain. Finally the muscles contract; the joints swell and stiffen, and the helpless, discourged victim of this torturing disease, even with the aid of crutch or stick, finds walking difficult and painful.

Rheumatism is a deep-seated, dangerous disease, caused by the gradual absorption into the blood of refuse matter that should have been carried out of the system through the proper channels. These poisons soon destroy the purity and life of the blood, and as it circulates through the body the acid particles that are thrown off penetrate the nerves, muscles and membranes, and even the bones. The stomach, kidneys and heart are deranged and become irregular and sluggish in their action for want of nourishment. With the system in this condition, exposure to night air, sudden changes in the weather, an acute attack of indigestion, or imprudence of some kind is sufficient to bring on an attack of Rheumatism, with rapid swelling and inflammation of the parts, and the most excruciating, sickening pains. In the effort to obtain relief liniments and lotions of every conceivable kind are rubbed upon the muscles and joints; the counter irritation they produce or the effect of the opiates they contain temporarily ease the pain or drive it to some other part of the body, but you are not curing the disease by these external applications. Constitutional treatment is the right treatment, and S. S. S., the only purely vegetable blood purifier, the right remedy. Alkalies, potash and the mineral remedies that are almost invariably prescribed, fail to cure because they weaken the digestion and irritate the delicate lining of the stomach, thus impairing instead of building up the constitution.

EVERY MOVEMENT AN AGONY OF TWISTING AND SOUL WRENCHING PAIN.

Acute Rheumatism.

ULAH, N. C., Nov. 19, 1900. Swift Specific Co., Atlanta, Ga.

Gentlemen—I had Acute Rheumatism, which I contracted in Southeast Georgia on F. C. & P. R. R. in the swamps, and was completely helpless for about four months, during which time I spent over $150.00 with doctors and got worse every day. I quit them and took five bottles of S. S. S., which cured me sound and well, and today I weigh 175 pounds and am in fine health. There is also a lady near my place taking S. S. S. for Acute Rheumatism. She could not even turn herself in bed for two months. She commenced taking S. S. S. three weeks ago under my instructions, and can now sit up in bed. I can truly recommend this great medicine to any one suffering from Chronic Blood Disorders or Acute Rheumatism.

Yours truly, S. C. LASSITER, Section Master A. A. R. R.

Helpless from Rheumatism.

I was terribly afflicted with Rheumatism for eighteen months, and during my sickness tried the skill of many good physicians, all of whom pronounced my case hopeless. I was for a year in such a helpless condition that I was unable to dress or feed myself. I had filled at different times, fifty-two prescriptions suggested by friends, none of them giving me any relief. I finally decided to include S. S. S. in my list and took the first dose when hobbling about on crutches. After taking two bottles I found so much relief I was able to relinquish the use of one crutch, and a faithful continuance of the medicine relieved me of the other crutch and shortly afterward enabled me to go to my work, at which I have been ever since. This was five years ago, and I have had no return of the symptoms of Rheumatism.

Yours truly, J. O'MALLEY, 2135 N. Senate Ave. Indianapolis, Ind.

More Confidence in S. S. S. than Hot Springs.

Mr. Davis, a prominent attorney of Little Rock, says: "Some two years ago I had one of the worst cases of Rheumatism a person could have, and tried various medicines prescribed by doctors, but received no relief. Finally they told me to go to Hot Springs, which is only 60 miles from here, but hearing of S. S. S. as a cure for this disease, I concluded to give it a trial. I can truthfully say I felt better almost from the first dose; the hot and feverish joints and muscles that were so painful before, gradually got better, the swelling subsided, and before I could hardly realize it I was well; every ache and pain had left me, and I have never been troubled with Rheumatism since. I am confident that Hot Springs nor anything else could have made a quicker or more lasting cure. I cheerfully recommend your medicine to all Rheumatic sufferers. S. S. S. performed wonders in my case, and many of my friends are now using it for the same complaint. WM. OTTO DAVIS, Little Rock, Ark. Attorney at Law.

SSS

being a perfect blood purifier, soon brings about a complete and radical change in the circulation; the thin, acid blood is made pure and rich, and as it is carried through the body nourishes and soothes the irritated nerves, cools the hot, throbbing muscles and dissolves the hard calcareous matter that has collected in the joints and it passes out of the system. S.S.S. also tones up the digestion and stimulates all the organs and enables them to perform their proper functions. It has been curing the most extreme cases of Rheumatism for many years. Those who have been cured with S. S. S. have no use for crutches and sticks, for the cure is complete and permanent; it leaves the blood in perfect working order and impurities cannot collect in the system to poison it.

If you are one of the many who have become disheartened by repeated failure to secure relief, we ask you to write us fully about your case; our physicians will cheerfully advise you; their services are free for the asking. We have a very interesting book on Rheumatisin, which every one afflicted with this torturing disease would do well to read; we will send it to any one.

THE SWIFT SPECIFIC COMPANY. ATLANTA, GA.

DIOCESAN CABINET NAMED

BISHOP ALERDING APPOINTS HIS CONSULTERS.

German Lutheran Churches Held Annual Election of Officers on New Years' Day.

Bishop Alerding, the newly-consecrated head of the Fort Wayne diocese, has announced the appointment of his board of consulters, and the cabinet is made up as follows:

Very Rev. J. H. Guendling, Fort Wayne.
Rev. J. H. Bathe, Fort Wayne.
Rev. J. F. Delaney, Fort Wayne.
Rev. J. H. Oechtering, Fort Wayne.
Rev. B. Wiedau, New Haven.
Rev. Henry Meissner, Peru.

GERMAN LUTHERANS ELECT.

Several German Lutheran churches in the city held their annual election of officers on New Years' day, with results as follows:

Concordia—Henry Foerster, deacon; Carl Dorhrmann, school trustee.

Emmaus—E. H. F. Breimeier, church trustee; William Rippe, Albert Hose and Louis Breimeier, deacons; August Freese, August Becker and Christian Korte, school board.

Emmanuel—Christian Koch and Christian Hitzeman, trustees; William Kayser, treasurer; Professor Hormel, secretary.

Zion—Louis Witte, trustee; Otto Bengs and Jacob Friesenfelder, deacons; F. A. Klein, treasurer; William Bennhoff, corresponding secretary.

St. Paul's—H. B. Walda and Louis Griebel, elders; William Paul, treasurer; William Kruse, trustee.

ENGLISH LUTHERAN.

At the annual meeting of the English Lutheran Church of the Redeemer Tuesday officers were elected as follows:

W. F. Lander, chairman; Clark Orr, recording secretary; W. J. Lankenau, treasurer; Charles Hitzeman, financial secretary; W. A. Spiegel, elder; William Yergens, trustee for one year; F. Kindt, trustee for three years; George Heger, John Glaser, George Miller and C. Meyerding, deacons; W. F. Sander, assistant Sunday school superintendent; William Hess, secretary and treasurer of Sunday school.

LOCAL NEWS.

Mrs. John Grim, of the Sixth ward, is seriously ill.

Miss Clara Hill has returned from a visit of three months at Delray, Mich.

Henry Schlenker, a wobbly drunk, was arrested at noon on the corner of Berry and Barr streets.

Mrs. T. C. Warner will entertain at progressive pedro at her Clinton street home tomorrow afternoon.

Mr. and Mrs. R. A. Bucklin, of Springfield, O., returned home yesterday after a visit of ten days with Mr. and Mrs. F. W. Dishro and other friends.

Rev. Mr. Hanley, of Chicago university, will preach morning and evening at the Baptist Tabernacle next Sunday. Rev. Hanley is a supply pastor and does not come as a candidate for the pulpit.

Mrs. Amanda Moten, of Virginia, and Mrs. William Barnes, of Ohio, will sing at the concert to be given this evening at the African M. E. church. Both women are typical southern "mammies" and their songs will be the feature of the evening.

Mrs. Mulqueen-Trier gave a dance and reception in her hall in the Schmitz block last evening, and the event was attended by a large crowd. A beautifully decorated Christmas tree occupied the center of the room, and a feature of the evening was the Christmas tree dance. On Thursday evening the pupils of the academy will enjoy a sleigh ride about the city, which will be followed by a dance at the hall.

IT IS FUNNY.

Greene—Funny about the magazines.

Gray—What's funny?

Greene—That they should put so many pages of reading matter between the advertising pages.—Boston Transcript.

IN THE JUSTICES' COURTS

BEFORE JUSTICE BULLERMAN.

The cases of Gates Hatten, John Hartwig and William Frank against William Henze and William Henze, jr., for assault and assault and battery, were called in Bullerman's court this morning and continued until Friday morning. The Henzes, in order to keep things moving, filed affidavits against the three young men for intoxication. These cases, too, will be tried Friday.

Marion Ried, living near Zanesville, woke up this morning to find himself rolling around in the deep sea of trouble. He hunted without leave on the premises of one Joseph F. Blouser, swore vigorously at him when he was ordered off, assaulted him when he tried to put him off and battered him on general principles. In consequence he is confronted with four separate charges charging each of the above things. Constable Kennelly is expected to arrive with his man this evening.

Frank Wing said provoking things to Miss Ida Novitski and Ida told the squire about it. Justice Bullerman assessed a fine of $1 and costs for provoke, which Mr. Wing paid.

BEFORE JUSTICE FRANCE.

Mrs. Cora Bowers, who has had trouble with Mrs. Merriman on Barr street, was rearrested this morning for trespass at the instance of the aforesaid Mrs. Merriman. A provoke case against Mrs. Bowers is still pending and will be heard on Friday.

The first installment of the troubles of Kaleel Teen, a member of the Assyrian colony, will be heard by Justice France this afternoon. Another batch of affidavits will await the result of today's trial.

BEFORE JUSTICE TANCEY.

Harry Gilbert, charged with maintaining a house of ill-fame, took a change of venue from Justice Huser and was tried before Justice Tancey this morning. He pleaded guilty and was fined $10 and costs. It is now up to the prosecuting attorney whether this fine shall stand as a license fee for a continuation of the infamous business or whether it shall be regarded as a penalty for the violation of a just law.

William Knospe, of Stillwater, Minn., came with William Lenz, who brought the remains of his wife home today. Mrs. Lenz was a brother of Mr. Knospe.

HON. R. C. BELL HOME.

Hon. R. C. Bell, who has been spending some weeks at French Lick Springs in the hope of benefiting his health, returned to Fort Wayne yesterday accompanied by his physician, Dr. W W. Barnett. Dr. Barnett says the patient is improving in every way, though the progress is slow, and it will be some time before Mr. Bell is able to receive his friends.

LOCAL NEWS.

Mrs. K. Kerger, of 52 Ferguson street, will entertain the Ladies' Sewing society of Emmaus Lutheran church Thursday afternoon.

The Misses Loretta and Regina Rau, who have been the guests of Miss Loretta Reed, returned to their home at Defiance, O., today after a most enjoyable visit.

Mrs. Jacob Keller has returned from a visit at Sidney, O.

Mrs. Ben Burgess and daughter, Grace, returned to Danville, Ill., Monday. They were guests of friends in the city.

C. J. Bott left today for Vincennes to attend an alumni banquet.

Mrs. Minnie Ball and daughter, Marie, who have been the guests of Dr. and Mrs. W. D. Calvin, left today for their home at Toluca, Ill.

Dr. Carrithers-Calvin is spending the day at Chicago.

Mr. and Mrs. Louis Martin, of Hendricks street, entertained a company of friends at 6 o'clock dinner last evening.

The Misses Jessie and Hattie Underhill entertained a few friends at their home on New Year's eve. Cards and music were the amusements, and refreshments were served at midnight.

A delightful social event occurred New Year's eve at the home of Mr. and Mrs. H. M. Long, 74 Baker street, the occasion being the birthday anniversary of Mrs. Long. A jolly time was enjoyed until the advent of the new year, games, dancing and music contributing to the pastime. Refreshments were served at midnight.

Hot Soda...

ON DRAUGHT.

Delicious....

Chocolate,
Beef Tea,
Clam Bouillion,
Tomato Bouillon,

SERVED AT

Ranke & Nussbaum's

Pharmacy, 88 Calhoun St.

BRIDGE WORK.

Why wear partial plates when you can have Bridge Work, which is permanent, lasting and durable, and gives better satisfaction than plates at any price?

$5.00 . . .

. . . $5.00

CROWN AND BRIDGE WORK.

Is the only method in dental science for supplying teeth that is permanent and lasting. It is a system which permits of the fullest enjoyment while eating. The teeth supplied are stationary, and look like your own teeth and with moderate care will last a life time. We make no charge to show you specimens of this work and give the fullest explanations.

Arcade Dental Parlors,

Room 7, Arcade.

BURKETT & BAKER.

Telephone 627.

Open evenings and Sundays.

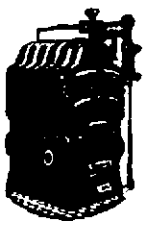

Plumbing AND .... **Gas Fitting**

STEAM AND HOT WATER HEATING.

Jahn & Meyer,

123 E. Lewis Street.

'Phone No. 586.

Money to Loan to Salaried People.

Salaried people holding permanent positions with responsible and well established concerns or corporations can get money on their own name without endorsement. No publicity.

Loans also made on furniture, pianos, etc.

Better terms and rates than elsewhere.

Room 5 Arcade, up stairs. Home 'phone 966.

Open Saturday nights from 7 to 8:30.

MONEY TO LOAN.

At lowest rate on furniture, pianos, horses, wagons, carriages, etc., and leave the property in your possession.

Payments arranged on the monthly installment plan or to suit your convenience.

All business strictly confidential.

Fort Wayne Mortgage Loan Co.,

Room 2 (second floor) 44 Calhoun St., over Morgantheim's Millinery Store. Opposite Court House.

F. J. Zimmerly & Co.,

PLUMBING,
STEAM AND GAS FITTING,
ELECTRIC WIRING.

GAS AND ELECTRIC FIXTURES.

No. 124 Calhoun Street.

'Phone 807.

FOR NEW YEARS.

Mixed Candy, 7 and 10c lb.
All sort Nuts, 13c quart.
Strictly New Dates, 7c lb.
Sweet Oranges, 18c doz.
Nice Lace Curtains, $1.00 pair.
30x60 Smyrna Rugs, $1.10 each.

EAST LEWIS ST. CASH STORE,
287 E. Lewis. Phone 783.
S. GANZER, Prop.

DR. P. WHITE.

EYE, EAR, NOSE AND THROAT SURGEON.

OFFICE WHITE NATIONAL BANK

GLASSES ADJUSTED.

Rooms 2 and 4.

Hours—8 to 10; 2 to 4. At Warsaw Saturday.

W. C. CLEARY,

MERCHANT TAILOR,

Has just received a full line FALL AND WINTER SUITINGS AND TROUSERINGS.

Perfect fit guaranteed.

11 W. WASHINGTON ST.

"THE SALT OF SALTS"

ABBEY'S EFFERVESCENT SALT

The Salt Extracted from the Juices of Fruit Fruits.

FOR BILIOUSNESS.—A teaspoonful in a tumbler of water (not iced) night and morning.

A. F. Reed M. D., Naples, Me., says: "I find your Salt a good thing in Biliousness and Flatulency. For elegance no saline can surpass it, and I thank you for the privilege of trying it."

Sold by most druggists, or sent by mail, 25c., 50c., $1.00 per bottle.

THE ABBEY EFFERVESCENT SALT CO., 11 Harrison Street, New York.

Booklet free on request.

California Winter Resorts

Coronado, Pasadena, Catalina, Santa Barbara, Monterey and others.

Islands as bewitching as Capri, a coast as gay as the the Riveria, mountains rivaling the Alps.

A winter climate surpassing that of Egypt and Algiers.

Sumptuous hotels with accommodations for thousands of guests.

For illustrated pamphlets, address,

General Passenger Office,

The Atchison, Topeka & Santa Fe Railway,

Chicago.

NEW FIRM.

J. K. McCRACKEN. F. C. McCRACKEN.

J. K. McCRACKEN & SON,

INSURANCE, REAL ESTATE AND LOANS.

Fire. Life. Accident. Liability.

Tri-State Block, 33 East Barry St., Second Floor.

1 9 0 1

FOR ALL AGES . . . .

We have things that will interest all tastes. We want you to have the best and this season enables you to have the best.

OUR GREETING

Is backed by values that will make you happy. Our words are full of cheer, and you will all be happy here.

BOSTON DENTAL PARLORS,

74 Calhoun St.

DR. JOHN A. M'ALISTER, Mgr.

Men of sound judgment in business affairs are not taking life insurance for the fun of doing so. It is a plain business transaction with them.

C. B. FITCH,

65 Clinton St.

NATIONAL LIFE INSURANCE CO.

OF MONTPELIER, VT.

EXAMINATION FREE

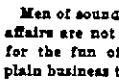

Consult Us About Your Eyes.

26-27 Pixley-Long Bldg.

(Graduated Eye Specialists.)

GIFFORD & VALTER,

Office Hours: 1 to 5 p. m.

SPANISH IN OUR SCHOOLS.

"As there have been added to the United States," says the Argonaut, "some 12,000,000 or 15,000,000 of people—about one-sixth the population of the mainland—who speak the Spanish tongue, why would it not be well to add courses in Spanish to the public school curriculum? For some generations to come Spanish will be the language in our new possessions. The American generation to come should, therefore, learn to speak, write and read this language of the Spanish part of the United States."

NO USE FOR HIM.

Goodhardt—I've got you down for a couple of tickets; we're getting up a Christmas raffle for a poor man of our neighborhood.

Joakley—None for me, thank you. I wouldn't know what to do with a poor man if I won him.—Philadelphia Press.

HER DEFINITION.

"What is your definition of satire?"

"Satire," said Miss Cayenne, "is something that compels you to laugh against your will in order to let it appear that you are not angry."—Washington Star.

Subscribe for The Sentinel.

LOCAL LINES.

E. Nellmeyer is visiting at Kendallville.

Miss Lillian Pace is visiting at Poneto.

Judge Chapin was at Kendallville Tuesday.

Miss Stellhorn has returned from a visit at Bluffton.

Mrs. Milo Calkin has been visiting friends at Auburn.

Mrs. H. J. Morris is able to be about after a severe illness.

Albert Paffman has returned from a visit in Kendallville.

The Misses Emma and Tillie Roth are visiting at Columbia City.

Mrs. O. E. Fleming and son have returned from a visit in Indianapolis.

Miss Mary Renn, of Logansport, is in the city for a month's visit with friends.

Mrs. Charles Lothouse is at Bluffton, the guest of Mr. and Mrs. M. F. Burroughs.

Mrs. Jessie W. Shober is the guest of friends at Logansport. She will return tomorrow.

The Barber's union held an installation of officers and a smoker in their hall last evening.

Mrs. Robert Millard will entertain a company of young people this evening in honor of Mr. Millard's nephew.

Allen lodge No. 29, Degree of Honor, installed officers last evening and afterwards indulged in a social session.

Anthony Wayne Post, G. A. R., will install officers Friday evening. Ginger bread and cider will be served as refreshments.

Mrs. L. P. Hulburd entertained a party of friends at progressive pedro last evening. Refreshments were served after the games.

Little Miss Ada Watson, of Warsaw, who was in the city for several days, the guest of Miss Forest Townsend, has returned to her home.

Mrs. Percy Osborn, of the south side, will entertain the Sans Bacon club this evening. Mrs. Miller, of Indianapolis, will be the guest of honor.

Miss Florence Reineke will return this evening from a week's visit at Grand Rapids, where she was the guest of her aunt, Mrs. Henry J. Schmidt.

The Degree of Honor gave an entertainment and social hart evening in their hall. The newly elected officers will be installed next Tuesday evening.

Justice Tancey last evening officiated at the wedding of Elva Reid and Miss Laura Jackson, which took place at the residence of the groom at 172 Greely street.

The center of population in the United States is situated on the farm of Frank C. Wright, in the southern part of Indiana. Mr. Wright is a brother of Mrs. C. E. Bond, of this city.

A water pipe burst yesterday in the store occupied by Thieme & Sons, tailors, and the room was flooded. The break was discovered and the water turned off before any serious damage resulted.

Miss Mary Kern entertained the O. C. C. club at dinner last evening, and in the evening the young ladies kept open house for their gentlemen friends. The rooms were prettily decorated in green and white. Miss Lucile Porter and Miss Jennie Coe, of Dayton, O., were guests of honor.

Bluffton News: "Uriah Miller came from Fort Wayne last night and is stopping at the home of his sister, Mrs. Sherman Johnston. He has been at the St. Joseph hospital for the past sixteen weeks and within that time was operated on four times. He has had a severe time of it, but is in fairly good health and mighty glad to get back to Wells county once more."

Kendallville Sun: "The Misses Helen and Jessie Rietze, of Fort Wayne, were the guests a short time today of Mrs. George Smiley, while on their way to visit Elkhart friends.—Mr. and Mrs. S. P. White, of Fort Wayne, are the guests of Mr. and Mrs. A. Brundige, and Mrs. Ida De Vore. The ladies are sisters.—Mrs. F. D. Sullivan returned last night from a visit in Fort Wayne.—Mrs. Emma Coy, of Fort Wayne, is visiting friends in this city."

Skating at the reservoir pond is not of much account, so the coasting on the steep terraces of the reservoir continues to attract the attention of the young folks. The snow has been worn off and there is danger now of permanently injuring the sod unless the practice is stopped. The officers had no intention of interfering with the sport of the children there so long as no damage was being done, but now that the snow is gone and injury is resulting the practice must cease.

A score of friends of Fred C. Boltz assisted him in watching the passing of the old century and the dawning of the new on Monday night. Incidentally they also assisted him in devouring three dozen plump quail which had been prepared for the occasion. Short speeches were made and greetings were exchanged by the guests. A record of the names of those present at the little banquet was made and will be preserved so that a reunion can be called when the thing happens again. Editor Moynihan, who has been present at several similar occasions, says he never before saw a century die with such tranquility.

Stops Falling Out

If your hair is coming out, no wonder you are alarmed. It means that you are to have very thin hair, and that is about as bad as baldness itself.

The trouble is your hair does not have life enough to stay in the scalp. Feed your hair with Ayer's Hair Vigor and it will be all right.

If the gray hairs are beginning to show, Ayer's Hair Vigor will bring back the rich color of youth to them.

One dollar a bottle.

If your druggist cannot supply you, send us $1.00 and we will express a bottle to you, all charges prepaid. Be sure and give us your nearest express office.

J. C. AYER CO., Lowell, Mass.

Send for our handsome book on The Hair.

AN ENTERTAINMENT TONIGHT.

The congregation of the African M. E. church will give an entertainment this evening for the benefit of the church, and the program is as follows:

Opening address.....Pastor
Recitation.....Miss Letta Smith
Duet.....Mrs. Amanda Moten and Mrs. Lida Brown
Solo.....Mrs. Adams
Full chorus.
Dialogue....Mrs. Emma Burnett, Mrs. Starns, Miss Hannah Rhodes
Solo.....Mrs. Barnes
Solo.....Mrs. Lida Brown
Jubilee.....Chorus
Domestic scene, by the entire congregation.
Supper.

J. S. Rizor, of Wabash, spent New Year's day in the city.

A SOUR STOMACH

Is Often the Real Cause of a Sour Temper.

That the condition of the digestive organs has a marked effect upon the character or disposition is a truism as old as the hills. Old Ben Johnson wisely said, "The pleasure of living depends upon the liver" and it is a fact which none may dispute that a sunny disposition more often results from a healthy digestion than from any other cause.

Acid dyspepsia, commonly called sour stomach or heartburn, is caused by slow digestion of food; instead of being promptly digested and converted into blood, bone and muscle, it lies in the stomach for hours, fermenting and decaying, creating gases which cause pressure on the lungs and heart, short breath and general discomfort and irritation.

Such half digested food is indeed poor nourishment for the body, brain and nerves and the result is shown in irritable tempers, unaccountable headaches and that depressing condition usually called the "blues" but how quickly all these disappear when appetite and digestion are restored.

Laxative medicines only irritate the already irritated stomach and bowels and have no effect upon actual digestion of food.

The sensible course to follow is to make use of simple natural digestives like Stuart's Dyspepsia Tablets after meals until the stomach has a chance to recuperate.

The natural digestives which every healthy stomach contains are pepsin, diastase and Hydrochloric and lactic acids and when any of them are lacking the trouble begins; the reason Stuart's Dyspepsia Tablets are so valuable and successful in curing stomach troubles is because they contain, in a pleasant concentrated tablet form all these absolutely necessary essentials for perfect digestion and assimilation of food.

Henry Kirkpatrick, of Lawrence, Mass., says: "Men and women whose occupation precludes an active out door life should make it a daily practice to use Stuart's Dyspepsia Tablets after meals. I have done so myself and I know positively that I owe my present health and vigor to their daily use.

From the time I was 12 when I graduated from school with broken health from overwork until I was 34, I scarcely knew what it was to be free from stomach weakness. I had no appetite whatever for breakfast and very little for any other meal.

I had acidity and heartburn nearly every day and sometimes was alarmed by irregularity and palpitation of the heart, but all this gradually disappeared after I began using Stuart's Dyspepsia Tablets and I can eat my meals with relish and satisfaction which I had not known since I was a growing boy."

The success and popularity of Stuart's Dyspepsia Tablets is enormous, but it is deserved, and every druggist in the United States, Canada and Great Britain has a good word for this meritorious preparation.

MERLE'S FORGETFULNESS.

(Bluffton Banner.)

Merle Williamson was in Fort Wayne today to buy a new pair of glasses. He was swimming in Bickel's gravel pit last summer and forgot to remove his glasses before going into the water. They were lost in the water and Merle was never able to recover them.

ANNUAL MEETING.

The annual meeting of Anthony Wayne chapter, Sons of the Revolution, was held at the Commercial club on New Year's day, and the following officers were elected: President, Col. C. E. Graves; vice president, John Ross McCulloch; treasurer, Charles B. Woodworth; secretary, H. G. Granger.

EDMUNDS—RUST.

The wedding of Miss Catherine Rust, daughter of Mr. and Mrs. Henry Rust, and Frank Edmunds, manager of the Edmunds Electric company, took place yesterday afternoon at 4 o'clock at the home of the bride's parents, the ceremony being performed by Rev. C. F. W. Meyer, pastor of Redeemer Lutheran church. The bride wore a most becoming wedding costume of white organdie and lace and she carried a bouquet of roses. She was unattended. A wedding supper followed the ceremony, after which Mr. and Mrs. Edmunds went to their home at 188 Columbia avenue. Harry Edmunds, of Chicago, was the only out of town guest.

HUMANE OFFICER'S REPORT.

To the Officers and Members of the Fort Wayne Humane Society:—The following is my report for the month of December, 1900:

Complaints of cruelty to children and destitution of families investigated, 17; children having improper homes, 9; children abused by father, 1; children abused by stepmother, 1; incorrigible children, 1; sent to Mrs. Gorsline for discipline, 1; destitute families, 8; destitute families reported to trustee, 5; destitute families reported to Associated Charities, 2; destitute families reported to Relief Union, 2; destitute families relieved by personal efforts, 2; families found unworthy of help, 1; families assisted by charitable citizens, 3; number of children in these families, 22; family quarrels called to settle, 2; caused insane person to be restrained, 1; wife beaters, 2; prosecuted for same and convicted, 1; number of persons warned, 17; complaints of cruelty to animals investigated, 8; horses driven when lame, 3; horses ordered from work, 2; horses deprived of proper shelter, 3; horses deprived of proper food, 5; horses taken from street and put in barn, 1; horses killed at owners' request, 2; number of persons warned, 8.

L. C. Schlaudroff,
Special Officer.

Fort Wayne, Jan. 2, 1901.

Dr. Bull's COUGH SYRUP

Cures a Cough or Cold at once.

Conquers Croup, Whooping-Cough, Bronchitis, Grippe and Consumption. Quick, sure results. Dr. Bull's Pills cure Constipation. 50 pills 10c.

KEEP WARM.

Every man and woman can do it by having their clothing made by G. Schmidt, Merchant Tailor, 57 East Berry Street. 27-tf

STOCKHOLDERS' MEETING.

The annual meeting of the stockholders of the Hamilton National Bank, of Fort Wayne, will be held at the office of said bank on Tuesday, January 8, 1901, between the hours of 10 a. m. and 3 p. m.

JOHN MOHR, JR.,
27:12 Cashier.

Beginners' Class will be formed at the Mulqueen Dancing Academy—Gentlemen, Monday evening, Jan. 7; Ladies, Wednesday, Jan. 9. 29-2-3-5

PROFESSIONAL.

DR. MARY WHERY,
PHYSICIAN AND SURGEON.

Office and residence, 26 Madison St. Specialty:—Disease of Women. Telephone 470. Office hours, 9 a. m. to 3:30 p. m., and 7 to 8 p. m.

DENTISTRY.

DENTISTRY.

Painless Dentistry. Warranted Work. Moderate charges. Get the best.

U. S. DENTAL PARLORS,

Drs. J. A. & J. W. Williams, Mgrs.

'Phone 1178. 98 Calhoun St.

FOR RENT—Furnished rooms in Aldine flats, 53 E. Berry St., to permanent parties; heat, electric lights and bath. Apply to Mrs. Smith, Room 26. 11-23-1m

LOST.

LOST—$27, five $5 and one $2 bills, Wednesday night, somewhere on Calhoun, between Wayne and Superior streets; a reasonable reward will be paid for return of money to this office.

WANTED.

WANTED—A good second-hand safe. Call on S. Bash & Co.

WANTED—A second girl; good wages; at 154 W. Berry St. 21d

WANTED—Washings to do at home; will call for and deliver same. At 155 Wallace. 19-tf

WANTED—A nurse to care for children under 5 years of age. Apply Allen County Orphans' home, Bluffton road. 31-tf

WANTED—If you want to borrow money see "ad" on second page, first column. Room 3, Arcade, upstairs. 18tf

WANTED—Span of work horses, to weigh between 1,150 and 1,200 pounds; not over seven years old. Address, P. O. Box 421. 1:2

WANTED—An Idea — Cleanliness prolongs life. A simple device for taking internal baths would make a fellow's life last longer. W. G. Burns, Patent Attorney, 80 Calhoun St., Fort Wayne, Ind. 7tf

WANTED—Every man, woman, and child to call at the Citizen's Trust company, corner Berry and Clinton, and ask for one of the handsomest banks, furnished to all who desire to save money. Capital, $200,000. Interest paid on deposits. 8tf

WANTED—Employment office, at Mrs. Fitzgerald's, removed to 39 W. Washington St.; wanted cooks for in and out of city; second girls and girls for general housework good wages; no charges to girls; have housekeeper, good reference. 16-tf

WANTED—Everybody to know that I have houses and lots for sale in all parts of the city at very low prices and on very reasonable terms. If you want a good house at a cheap price and on easy terms call on Perry A. Randall, over First National bank. 6tf

WANTED—Address of small lady with light hair that recognized gentleman several times Thursday evening at Lake Erie depot just before the departure of the 4:15 Lake Erie train. Latter dressed dark with light hair, carrying umbrella. Address Lock Beck 596, Montpelier, Ind. 31-3t

WANTED—Stop right where you are; medicine ruins thousands; Oxygen builds up and gives life. Our home oxygenating instrument should be in your family. One hour's use heads off serious sickness—saves your money. Room 3 and 4 Schmitz block. Phones, office 580, residence 1483. C. W. Bussard, Mgr. 12-21-1m

WANTED—Coins, gold dollars, halves, quarters and $3 pieces, U. S. fractional currency, 3c, 5c, 10c, 15c, 25c and 50c (paper); large U. S. cents and half cents; flying eagle cents 1856; rare old U. S. stamps. A good premium will be paid for any of these. Apply, Dr. J. A. Williams, 98 Calhoun St., upstairs. 12-14 1mo

WANTED—Men to learn barber trade; only eight weeks required by our method of steady practice; expert instructions and lectures; we grant diplomas, present complete outfit of tools and give wages and shop experience Saturdays from start; we have demand for our graduates in country and city shops everywhere and guarantee positions when competent; we want 500 men to take up the work at once; comparatively little expense; write for catalogue today. Moler Barber College, Chicago, Ill. 29-6t

MONEY TO LOAN—Money to loan at 4½ and 5 per cent, with privilege of partial payments; also money loaned on personal security; property for sale. P. A. & T. P. Randall, Bass Block, Fort Wayne. d-wtf

FOR RENT.

FOR RENT—Two 6-room cottages; rent reasonable. Apply at 35 Bank Block. 31-tf

FOR RENT—Nicely furnished rooms, with bath and gas. Inquire, 22 West Main St. 12-1mo.

FOR RENT—One nicely furnished room, suitable for two; with or without board, at 111 Clinton. 11d

FOR RENT—Furnished rooms for one or two gentlemen, with board; price reasonable. Apply at 134 W. Main St. 31-6t

FOR RENT — Four unfurnished rooms, suitable for light housekeeping. Inquire 60 West Berry street, corner Maiden Lane.

FOR RENT—No. 317 East Wayne, modern, $16; 169 East Berry, modern, and No. 401 South Hanna, eight rooms and barn. W. E. Doud, over Old National bank. 7-tf

FOR RENT—One handsome furnished room in private family; all modern conveniences; centrally located; references required. Address, Box 9, this office 7tf

FOR RENT—Dwellings Nos. 187 W. Berry St., 273 W. Wayne St., 930 W. Washington St., 806 W. DeWald St., 331 West Jefferson St., 82 E. Berry St., office rooms; 33 St. Mary's Ave.; property to sell and money to loan. Schrader & Wilson, No. 7 Court St. 10-tf

FOR SALE.

FOR SALE—If you want money on personal security see "ad" on second page, first column. Room 3, Arcade, upstairs. 18-tf

FOR SALE—Two nice homes in Lakeside; will be sold at a sacrifice on account encumbrance. W. E. Doud, over Old National bank. 7-tf

FOR SALE—A choice farm, south of city; belongs to heirs and must sell; it is certainly a bargain. W. E. Doud, over Old National bank. 7tf

FOR SALE—Five-room cottage, with barn, West Williams street; pavement paid; only $1,450. W. E. Doud, over Old National bank. 7-tf

FOR SALE—New double house, slate roof, two bath rooms; rents $324; price $3,200; will take some trade. W. E. Doud, over Old National bank. 7-tf

FOR SALE—I will sell the Updike residence, 46 Huestis avenue, for Ohio parties, regardless of value. W. E. Doud, over Old National bank. 7-tf

FOR SALE—Nearly new 7-room house and full lot, corner Holton Ave., near Bowser's factory; only $1,300. W. E. Doud, over Old National bank. 7-tf

FOR SALE—Eighty-one acre farm, suitable for dairy, three miles s. w. of city, near McMaken farm; only $55 per acre. W. E. Doud, over old National bank. 7-tf

FOR SALE—Fifty-foot corner lot, with six-room cottage house, nearly new, East Washington street; cut from $2,600 to $2,350. W. E. Doud, over Old National bank. 7-tf

FOR SALE—A lovely modern home; on Creighton, between Calhoun and Webster; guaranteed to suit the most fastidious, even as to price. W. E. Doud, over Old National bank. 7-tf

FOR SALE—Horse, harness and top buggy; horse seven years old, good driver and safe; outfit in good condition; will sell for $100; worth more money. Call at 415 S. Calhoun street. 2-tf

FOR SALE—At a bargain if sold at once, a very desirable residence on West Main street, within ten minutes walk of the court house; soft water, bath and all modern improvements. For further information address, K. M., care Letter Carrier No. 5. 27-1mo

FOR SALE—3,000 yards of second-hand carpet, taken from Aveline hotel, all nicely cleaned, consisting of Velvets, Moquettes, Axminsters, and Body Brussels, in sizes from 9 yds to 121 yds; also the best new air-tight heating stoves; cannot be bought second-hand. Fine organ, No. 1 barber chair. E. Shuman, 28 Clinton St. Dec.7-eod-1m

FOR SALE—One white bedroom set (iron bed), cost $35; is as good as new; will sell for $22; one three-piece bedroom set, will sell for $13; one ash set for $13; one oak set for $16; one extra fine oak set, hand carved, for $24; two dozen pillows at from $1 to $2 per pair; also a large feather bed; twenty extension tables from $2.50 to $10 each, at Libbing & Co.'s, 39 East Main St.

FOR SALE—Or trade—Land for good city property. One 500 acre tract, good buildings; one 262 acre tract, good buildings; one 131 acre tract, good buildings; two 40 acre tracts, good buildings; two 40 acre tracts, without buildings; one 29 acre tract, good buildings; one fine 40 acre tract, prepared for 8,000 chickens and plenty of good buildings; 230 acre tract, with good buildings on; one 3 acre tract, good buildings; all in Allen Co., Ind. For further particulars, call on R. C. Nuwonger & Co., 19 Harrison St., Fort Wayne, Ind. 6-28-4t-w-tf

FOR RENT.

FOR RENT—Four unfurnished rooms. Inquire at 67 Clinton street or 111 North Harrison St. 1-2t

FOR RENT—A large, handsome, furnished front room, with board for man and wife, or two gentlemen, at 138 W. Main St. 2-3t

FOR RENT—Two furnished front rooms at 110 West Jefferson; one on first floor and one on second floor; very pleasant and reasonable. 29t4

FOR RENT—The two store rooms fronting on Berry street, in Hinde block, northwest corner of Berry and Harrison streets. Inquire at the Old National bank. 8-tf

FOR RENT—A pleasant furnished room with board; can also accommodate a few table boarders; bath and all conveniences; terms reasonable. 20 East Washington St. 6-1mo

FOR RENT—Lodge room can be had by parties desiring it on either on Wednesday or Friday evening at very reasonable price; also dancing floor in same building to rent on any Saturday afternoon or evening. Telephone 1069, new 'phone 10tf

Try The Sentinel "Want" column.

Bargains in Heavy Hosiery, Underwear, Kid Mittens, Wool Mittens & Wool Waists

Ladies' Jersey Ribbed fleece lined Vests and Pants at 25c; sell regularly at 35c and 39c.

Ladies' Natural Wool Vests and Pants, special values at 50c, 75c and $1.00.

Ladies Black Tights, special at $1.00, $1.50 and $2.00.

Children's Black Wool Tights, worth $1.00, at 75c.

Men's and Children's Underwear in cotton or wool at all prices.

A lot of Children's 20c and 22c Wool Stockings at 15c a pair.

Ladies' 35c Wool Stockings, special price 25c a pair.

For this week 1 case Ladies' 10c fleece lined Hose at 15c a pair.

Welker & Nablo,

Schmitz Block, 118 Calhoun St.

The Evening Sentinel.

BY E. A. K. HACKETT.

WEDNESDAY, JAN. 2, 1901.

TONIGHT.

Hod Carriers—Regular meeting of No. 10 at 64 East Main street.

Stone Masons—Regular meeting of No. 7 at 54 East Main street.

Christian Science—Regular services in Harmony hall this evening.

Theosophical—Regular meeting of the Universal Brotherhood and Theosophical society this evening.

Painters and Decorators—Regular meeting of No. 39 at 27 East Berry, third floor.

Lodges—Fort Wayne Council No. 4, R. and S. M.; Fort Wayne Chapter No. 10, Royal Arch Masons; Mechecaunnochqua Tribe No. 106, I. O. R. M.; Concordia No. 228; Kekionga Council No. 93, National Union; Eden No. 1, Adam's Royal Sons; Fort Wayne Lodge No. 1547; Wayne Council No. 35, Jr. O. U. A. M.; Fort Wayne No. 19, A. O. U. W. Masonic Temple—Wednesday evening, "At the White Horse Tavern."

Uncle Sam, in sending a desk to the Philippines by mail, in order to save express charges, is not setting a very good example at a time when reform of the mail service is imperative.

The emperor of China has directed his representatives to accept the terms offered by the allied powers. That is good, but still the doubt as to the emperor's authority bobs up to worry the diplomats.

A second siege of Kimberley does not much wear the appearance of an end to the war in South Africa. On the contrary, it carries a good deal of suggestion that the Boers may have gathered and reorganized their scattered army, and are once more ready for serious operations. In the meantime, Lord Kitchener's 200,000 men are being kept too busy to eat. It is a queer military proposition.

The Germans may have obtained far more than they expected when they secured the chief islands of the Samoan group by treaty with the United States and Great Britain. Rich gold mines are reported to have been found not far from Apia and therefore in German territory, and there are also other valuable mineral deposits. But if the mineral resources of the German islands are so rich it is not altogether unlikely that the American island of Tutuila will be found to be similarly endowed. Indeed, gold in considerable quantities is found throughout Samoa it will be a grievous blow to Great Britain. The British have a way of acquiring and hanging on to territory which yields gold, and they will never forgive themselves if they find that they have relinquished all claim to islands which produce the yellow metal.

A curious turn to affairs in Porto Rico is noted by the Boston Herald. The ground taken by the administration since its abandonment of what the president had previously declared to be the "plain duty" of the nation toward this island possession has been that the Porto Ricans are not American citizens. If they are not American citizens, it seems to be clear that they cannot be appointed to office in Porto Rico, for the regulations provided for the island forbid the appointment of other than American citizens to these positions. This whole matter may take a new turn under the anticipated decision of the United States supreme court; but while the regulations now made continue to be in force, it is difficult to see how any native Porto Rican can legally hold office under the government in his own island. This will be gratifying information to the numerous class of officeseekers under our home government, but it looks as if added perplexities may be brought about in more important quarters.

The prophecy of an ex-regimental surgeon, Dr. John B. Daring, of St. Paul, that the new century will bring to the United States an epidemic of smallpox, does not seem to comport with the boasts that have been made, and with good reason, about the progress of sanitary science within the last 100 years. With more complete appliances for contending against pestilence in all its forms than were dreamed of at the beginning of the century, it appears scarcely necessary to sound such a note of alarm as comes from Dr. Daring.

CHANGING THE CLOCK'S FACE.

As the clock struck 12 in Madrid at the dawn of the new century Spain changed its method of reckoning time. Hereafter the clocks of Alfonso's kingdom will count the hours from 1 to 24, instead of going as far as 12 and then beginning all over again, as they did Monday. The Madrid or Barcelona business man will rise at 7; go to work at 8:30; lunch at 12; quit for the day at 17; dine at 18:30; go to the theater at 20; reach home at 22:30; lunch at 22:45, and retire at 23:30. There will be no a. m. or p. m. to confuse the traveler. The figures themselves will tell exactly what hour is mentioned without any extra suffix or affix. When a Spanish club man goes out of an evening and his wife tells him to come home early, he can take her literally at her word and come creeping in at 2 or 3 o'clock with a good excuse, for who ever heard of calling 23 o'clock or 24 o'clock early?

Perhaps before the new century shall end other nations will be following Spain's example in counting the hours from 1 to 24. For the present, however, they will stand aside and watch with interest the manner in which the Dons train their clocks and their heads to keep track of the new fangled hours. It will be very pleasant to have no a. m. or p. m., but how will the puzzled Spaniard be able to tell whether it is 18 o'clock or 6 p. m., unless he puts the entire 24 hours on the face of his timepiece? And if he does that, how is he to tell the quarter hour or half just by a glance? With 60 divisible by 5 and 12 this was very easy, but 60 is not divisible by 24. The surface of every chronometer in the Spanish kingdom will have to be gerrymandered before its people will know just where they are at. When they get used to the new order of things they can act as missionaries for the world. It would be interesting if poor, old, decadent Spain should act as a leader in even one phase of the twentieth century development.

MRS. RICHARDSON VERY ILL.

Savannah, Mo., Jan. 2.—The shot that deprived Millionaire Frank Richardson of his life at the home of his family Christmas may also be responsible for the death of his widow. Mrs. Richardson is now believed, even by her enemies, to be critically ill, all accepting the statements of attending physicians as to her condition. She was unconscious much of the time yesterday, and during one of her lucid moments she said that she had absolutely nothing to live for and hoped never to recover from her illness. Ex-Congressman C. F. Booher, who is handling the prosecution, has discovered an important clew. He declines to make any statement, but says there will probably be important developments before the inquest is resumed next Monday.

Bon Ami

The Finest Cleaner Made

Is always used in the form of a *thin* lather. Will not scratch.

ARMED MEN GUARD

THE TREASURER'S OFFICE OF CLINTON COUNTY.

RIVALS CLAIM THE OFFICE

INCUMBENT REFUSES TO GET OUT OF THE WAY.

HAPPENINGS IN HOOSIERDOM

GENERAL NEWS OF THE STATE OF INDIANA.

Frankfort, Ind., Jan. 2.—A contest between John Fall, democratic incumbent, and A. B. Given, republican claimant for the office of county treasurer, bids fair to precipitate a serious political war in this city. At the election last November the claimants were candidates for the office and the canvassing board, after much delay and under many charges of fraud, declared Given elected.

Fall contested the election and refused to vacate the office at the termination of his first term yesterday. Monday night Fall learned that the republican plan was to seize the office by force early Tuesday morning and a heavily armed guard was placed in charge of the office rooms. At 9 o'clock yesterday Mr. Given and a large number of party workers attempted to get possession of the office, but found the outside iron railing and screens locked. They did not resort to force, but the feeling was at a high pitch. Suit was immediately brought to oust Mr. Fall, the hearing being set for next week.

Last evening Mr. Given set up an office in the office of the county auditor and will undertake to transact the business of the office there. Taxpayers and citizens are doing business with their respective party officials. In the meantime the rumors of the probable attempt to gain possession of the office by force continue and with the close of business last night the armed guards again took possession.

The leaders on both sides are urging conservative action, but partisan feeling is such that a rash move on either side would provoke a fierce struggle.

GIRL STARVING TO DEATH.

Dunkirk, Ind., Jan. 2.—Nora Arnold, a young woman, 17 years old, living three miles and a half northeast of this city, with her parents, Mr. and Mrs. Henry Arnold, is gradually starving to death. About five years ago she swallowed a teaspoonful of concentrated lye, and since the date of the accident she has not been able to take any kind of nourishment, except food in a liquid form. This makes the third stricture that has formed in her throat, but it is now so deep that the doctors are unable to remove it. She has been taken to throat specialists in Indianapolis, Cincinnati and Chicago, and upon each occasion no relief was had. She craves for something to eat, and is gradually starving to death. At present she is unable to speak above a whisper.

SOUNDED THE ALARM.

Petersburg, Ind., Jan. 2.—Ezekiel Lewis, the janitor of the Citizens' State Bank building, whose quarters are in the basement, was aroused at 2 o'clock this morning by knocking on the door, and upon answering the summons he was confronted by four masked men, who covered him with cocked weapons and demanded the keys to the building. Lewis strenuously denied having the keys in his possession, and, watching his opportunity, he dodged to one side and fled through the engine room to the street by another entry. He then sounded an alarm, but upon returning to the bank it was found that his visitors had decamped.

TO TEACH ENGLISH IN AFRICA.

Richmond, Ind., Jan. 2.—Bishop Hartzell, of the Methodist Episcopal church in Africa, has arranged with Rev. George H. Reiboldt, of Indiana, to go to Zambesi, Africa, to conduct a college at New Ontolia in that country. This being a British country, the British government donated to the Methodist Episcopal church $15,000 and 13,000 acres of land for the purpose of building a school to educate the English residents. Rev. Reiboldt's mission is to go to Africa to superintend this school. He will sail from New York the last of this month.

DRAWS $14,000 IN LOTTERY.

Terre Haute, Ind., Jan. 2.—State Labor Commissioner McCormick some days ago bought a lottery ticket from a man who importuned him, and to get rid of him. It was the only lottery ticket he ever bought and he put it in his pocket without a thought as to the probability of his drawing anything. The drawing day passed and the ticket remained in the vest pocket forgotten by its possessor. In a book he was reading a few evenings ago something reminded him of the lottery ticket and he inquired about the drawing, with the result that he has now collected $14,000. "I do not gamble, nor do I go in for anything of the kind," said Mr. McCormick. "There is a farm near Danville that I shall buy and never again buy a lottery ticket, notwithstanding my luck this time."

ATTEMPTED SUICIDE.

Petersburg, Ind., Jan. 2.—Scott Bludsal, 20 years old, under arrest for burglarizing a saloon, attempted suicide by taking morphine. The day before his arrest he was married and, since his confinement in jail, his new wife is said to have aided him in an attempt to escape. The officers discovered that he had been at work on the iron bars and he was placed in the dungeon. Bludsal will recover.

WANT CANADA TO BE FREE

AN INDEPENDENCE CLUB IN MONTREAL.

Principles of the Organization Are Disclosed, But Not the Names of Officers.

New York, Jan. 2.—A special to the Times from Montreal says:

For some time past there has been some discussion about the doings of an alleged "independence" club in Montreal, but the managers of the new movement did not appear to judge the time opportune for appealing to the public. A good deal of interest was added to the movement by the fact that during the Paris exposition a large number of young men appeared in Paris wearing "Independence of Canada" buttons, and an attempt was made to connect J. I. Tarte and J. X. Perrault, the Canadian commissioners, with the movement because a number of independence buttons were among the spoils recovered from men who had burglarized Mr. Perrault's house.

Mr. Perrault explained, however, that these buttons were fifteen years old and he had changed his views since. Now the Canadian independence league has issued its platform and constitution, but has declined to publish its list of officers and members.

The constitution consists of eighteen clauses, of which the first eight are:

1. Dissolution of the colonial relation and declaration of independence.
2. New federation to be known as United States of Canada.
3. Provinces to be states with sovereign power.
4. Federal authority to have only such powers as shall be specially delegated to it by sovereign states.
5. No power shall be delegated to the federal authority except with the assent of the majority of the delegates of each of the sovereign states convened in a national assembly.
6. Creation of a state militia under command of a federal officer.
7. Universal suffrage.
8. The great highways and services (railways, canals, telegraphs, etc.), to be public property.

Others deal with changes in laws along socialist lines.

FAMOUS ARMY NURSE DEAD.

Norristown, Pa., Jan. 2.—Mrs. Anna Morris Holstein, widow of Maj. William Hayman Holstein, and a famous army nurse, is dead at her home in Redhill, near here. She was 74 years old. From 1862 until the close of the war Mrs. Holstein was engaged in the hospital service, and after the battle of Gettysburg she was matron-in-chief of a hospital where 3,000 seriously wounded men were looked after. It was mainly through her influence that Washington's headquarters at Valley Forge were purchased, restored and made accessible to the people. She was regent of the Valley Forge Centennial and Memorial association and until recently was regent of Valley Forge chapter, Daughters of the American Revolution, and an active member of the Montgomery County Historical society.

REICHSBANK CELEBRATES.

Berlin, Jan. 2.—The reichsbank is celebrating today its twenty-fifth anniversary. The directors and central committee met in its large assembly room, which was splendidly decorated with flowers sent by the leading Berlin banks. President Koch eloquently described the development of the reichsbank since 1876, and Privy Councillor Frentzel, the bank's first vice president, gratefully recognized the institution's promotion of Germany's business interests and presented to the bank a portrait of President Koch, by Professor Koner, which will be hung in the assembly room of the building. Privy Councillor Hera, president of the chamber of commerce, presented President Koch with an artistically engraved address. A banquet will be held tonight at the Savoy hotel, at which the reichsbank's directors and central committee and higher officials of the bank will be present. The invited guests include Count Von Poradowsky-Wehner, secretary of state for the interior; Baron Von Thielmann, secretary of the imperial treasury, and Dr. Delbrueck, the former president of the federal chancellory (later the imperial chancellory) and author of the bank law of 1875 establishing the reichsbank.

WETMORE YIELDS TO TRUST.

St. Louis, Mo., Jan. 2.—Second Vice President George H. McCann, of the M. C. Wetmore Tobacco company, has tendered his resignation, to take effect at once. McCann remarked after the company's meeting that Wetmore had "laid down to the trust." Wetmore was head of the Liggett & Myers Tobacco company when it sold out to the tobacco trust. He said the trust had forced him out and that he would start an independent works, which he did. It has been rumored here for some time that the trust was after the independent concern, but the impression did not take definite shape until the resignation of McCann.

SYSTEMIC CATARRH

And Grip Prostration Afflicts the People All Summer.

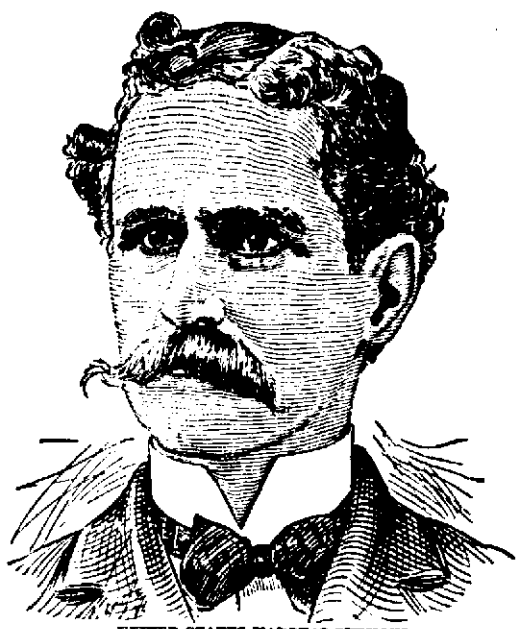

UNITED STATES MARSHAL SIMMONS.

Hon. F. Simmons, United States Marshal, Mobile, Alabama, speaks in high praise of the merits of Peruna. In a letter written from Washington, D. C., he says:

"After having used Peruna for a short time I find that it is the most excellent remedy for the grip and catarrh ever prepared. I can heartily recommend it to any one." Yours sincerely,

F. Simmons.

Even a slight attack of la grippe sows the seeds of discord and degeneration all through the system. Recovery seems impossible. The strength does not return. The whole system seems deranged. Every function is disturbed. Appetite and digestion demoralized. Creeping rigors, hot flashes, cold sweats and fitful sleep linger to make life almost unbearable.

It is this condition that Dr. Hartman calls systemic catarrh. The whole system is saturated with catarrh. This discovery marked an important advance in the history of medical science. The medical profession had long been groping to discover the meaning of the stubborn and distressing after-effects of la grippe. All remedies seemed alike inadequate.

As soon as Dr. Hartman announced that it was his belief that the after-effects of la grippe was simply systemic catarrh, a great advance was made in the treatment of these cases. It now only remained to find a reliable remedy for systemic catarrh.

Here a new difficulty arose. Catarrh had been regarded by many physicians as a local disease and treated solely by local remedies. Such physicians knew of no systemic remedy for catarrh.

Other physicians regarded catarrh as a blood disease and had been in the habit of treating it with blood medicines, which could be of no possible use in systemic catarrh.

For a time Peruna enjoyed the distinction of being the only systemic catarrh remedy known. It was not even claimed by anyone that there was another remedy for this exasperating condition.

Since then, however, a great many remedies have been proposed for systemic catarrh, and a great deal of valuable time wasted in experimenting with other remedies. But it still remains true that Peruna is the only specific remedy for the after-effects of la grippe. The demand for this remedy, in consequence of the present epidemic of la grippe, is enormous.

Mr. J. P. Lowery, proprietor City Hotel Albany, Texas, says: "Being advised to try Peruna for la grippe and asthma, I did so with good results. I had been feeling very unwell for a long time, and had asthma quite bad till I came West, when I got better of the asthma, but was not well. I tried a great many remedies for it, but nothing was able to cure me.

"I took three bottles of Peruna and I am happy to say that it is the best medicine I ever used. I am satisfied that Peruna is a good medicine, and as such have commended it to several of my friends with good results. It is seldom I give a testimonial, but I think this due you. I hope others may be benefited through you and your medicines."

Every one should read Dr. Hartman's latest lecture on la grippe. This lecture will be sent free by The Peruna Medicine Company, Columbus, Ohio.

Mrs. Fiske's Long Experience.

Minnie Maddern Fiske is using this year, with great success, plays made from two celebrated novels. One is Hardy's "Tess of the D'Urbervilles," and the other is "Vanity Fair," by Thackeray. The play made from the latter is known as "Becky Sharp," and it is in the title role that Mrs. Fiske has scored her greatest success, although in both she has gained much praise from the critics. Mrs. Fiske has earned the high place which she occupies on the American stage by earnest work and experience, for she has been on the boards since her third year.

Photo by Alice Dupont, New York.

MINNIE MADDERN FISKE.

Mothers, be sure and use "Mrs. Winslow's Soothing Syrup" for your children while cutting teeth. It is the best remedy of all. mayS6d&w

The St. Louis Globe-Democrat

The Greatest Republican Paper of America.

The Great Newspaper of the World.

Twice Every Week—One Dollar a Year.

AS A NEWSPAPER, the reputation of the GLOBE-DEMOCRAT is world-wide. It is known and it circulates wherever the English language is read. Its Weekly Edition, issued in SEMI-WEEKLY sections, at One Dollar per year, is almost equal to a daily at the price of a weekly. It gives the latest telegraphic news from all the world every Tuesday and Friday. Reports of current events are carried forward from section to section, and the COMPLETE NEWS OF THE WORLD, in full telegrams, contained in the two sections.

AS A HOME JOURNAL it has no equal. Its departments devoted to "The Farm, Garden and Dairy," "The Family Circle" and "The Home," are each of the highest and most helpful character. Its market reports are correct and complete in every detail. An interesting story is continued from issue to issue, and it has many other features which combine to furnish help, amusement and instruction for people in all conditions and circumstances of life.

IN EACH DEPARTMENT, AND AS A WHOLE, the Weekly Globe-Democrat, issued in Semi-Weekly sections, is the peer of any family newspaper in the world, and it ought to be at every fireside during the coming year. Send One-Dollar—Only One Dollar—for a year's subscription TODAY, or write for free sample copies to the

GLOBE PRINTING CO., St. Louis, Mo.

The DAILY GLOBE-DEMOCRAT is without a rival in all the west, and stands at the very front among the few REALLY GREAT newspapers of the World.

Daily, Including Sunday.	Daily Without Sunday.	Sunday Edition.
ONE YEAR....$6.00	ONE YEAR...$4.00	40 TO 60 PAGES.
6 MONTHS.... 3.00	6 MONTHS.... 2.00	ONE YEAR....$2.00
3 MONTHS.... 1.50	3 MONTHS.... 1.00	6 MONTHS.... 1.00

BY MAIL, POSTAGE PREPAID.

Be Ready Boys

For the Cold Wave

And be the first on the ice with a new pair of our

SKATES! SKATES! SKATES!

All sizes of Ladies' Skates

Call and see our Big assortment of Skates

H. Pfeiffer & Son,

9 E. Columbia St. Near the Corner Calhoun St.

What Shall We Have for Dessert?

This question arises in the family every day. Let us answer it to-day. Try

Jell-O,

a delicious and healthful dessert. Prepared in two minutes. No boiling! no baking! add boiling water and set to cool. Flavors:—Lemon, Orange, Raspberry and Strawberry. Get a package at your grocers to-day. 10 cts.

A REAL **GRAPHOPHONE** ....FOR.... $5.00

NO BOTHER, MUCH FUN

All the Wonders and Pleasures of a High-Priced Talking Machine.

When accompanied by a Recorder this Graphophone can be used to make Records. Price with Recorder, $7.50. Reproduces all the standard Records. Send order and money to our nearest office.

COLUMBIA PHONOGRAPH CO. Dept. 86

58 Wabash Ave., CHICAGO, ILL.

Meyer Cycle Co.,

Authorized Agents,

39-41 W. BERRY ST.

The Pennsylvania Station.

Pennsylvania Lines.

Trains Run by Central Time.

*Daily. †Daily, except Sunday.

From Ft. Wayne to	Leave	Arrive
Valparaiso and Chicago.	* 3 30 am	* 5 20 am
Plymouth and Chicago.	*3 30 am	* 7 25 pm
Chicago	* 6 30 am	* 9 22 pm
New York and Wash'ta.	* 5 30 am	* 3 25 am
Youngst'n and Pittsb'g.	* 5 30 am	* 3 25 am
Mansfield and Lima	*12 01 am	†11 55 am
Canton and Pittsburg	*12 01 am	* 4 05 pm
Valparaiso and Chicago.	† 7 30 am	†10 20 pm
Valparaiso and Chicago.	†12 15 pm	†12 20 pm
Crestline and Pittsburg.	†12 40 pm	* 3 25 am
Plymouth and Chicago.	* 4 10 pm	* 7 35 pm
Lima and Crestline	† 7 00 am	† 7 30 am
New York and Wash'ta.	* 7 45 pm	* 4 00 pm
Pittsburg & Phila.	* 7 45 pm	* 4 00 pm
Pittsburg & Phila.	* 5 20 pm	* 4 30 am
Pittsburg & Phila.	* 4 20 pm	*10 10 am
New York and Wash'ta.	* 4 20 pm	*10 10 am
Valparaiso and Chicago.	*10 15 am	* 4 15 pm
Valparaiso and Chicago.		*11 55 pm

GRAND RAPIDS & INDIANA RY.

In effect Dec. 2, 1900.

NORTH BOUND.

*For Grand Rapids and north	2 30 a.m
† " " " "	5 20 p.m
† " " " "	[illegible]
†From Richmond arrives	3 00 a.m

SOUTH BOUND.

*For Richmond and Cincinnati	12 05 a.m
† " " "	6 15 a.m
† " " "	12 20 p.m
†From Grand Rapids arrives	2 20 p.m

*Daily †Daily except Sunday

WABASH

Wabash Time Table in Effect June 3rd, 1900.

GOING EAST.

No. 2 Fast Eastern Express, daily	5 50 a.m
No. 6 New England Fast Mail daily	11 45 a.m
No. 24 Atlantic Express—daily	5 47 p.m
No. 16 Peru Accom. daily arrive	9 57 a.m

GOING WEST.

No. 19 Indianapolis Express—daily	1 50 a.m
No. 7 St. Louis Express daily	9 27 a.m
No. 5 Government Fast Mail—daily	5 40 p.m
No. 3 St. Louis limited daily	1 20 p.m

Telephones—Home-Bell No. 6.

FINDLAY, FORT WAYNE AND WESTERN RAILWAY.

DEPART.

No. 2 Mail and Express (except Sun.)	7 05 a.m
No. 22 Local Freight (except Sun.)	8 00 a.m
No. 6 Mixed (except Sun.)	2 00 p.m
No. 4 Robison Park Special (Sun. only)	7 00 p.m

ARRIVE.

No. 5 Mixed (except Sun.)	11 00 a.m
No. 3 Mail and Express (except Sun.)	3 0 p.m
No. 21 Local Freight (except Sun.)	1 30 p.m
No. 1 Robison Park Special (Sun. only)	10 15 a.m

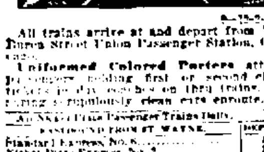

All trains arrive at and depart from Van Buren Street Union Passenger Station, Chicago.

Uniformed Colored Porters attend passengers holding first or second class tickets in day coaches on thru trains, insuring scrupulously clean cars enroute.

All Nickel Plate Passenger Trains Daily.

EASTBOUND FROM FT. WAYNE.	DEPART.
Standard Express, No. 6	[illegible]
Nickel Plate Express, No. 2	[illegible]
Eastern Express, No. 4	[illegible]
Local Freight	[illegible]
WESTBOUND FROM FT. WAYNE.	DEPART.
Standard Express, No. 5	2 30
Western Express, No. 1	12 15
Nickel Plate Express, No. 3	4 23
Local Freight	[illegible]

†Daily except Sunday. Light type A. M. Dark type P. M.

Thru Drawing Room Sleeping Cars on Nos. 2, 4 and 6 to Cleveland, Erie, Buffalo, New York and Boston; on Nos. 1, 3 and 5 to Chicago.

Meals are served at "up-to-date" Dining Stations and in Nickel Plate Dining Cars at opportune meal hours.

For rates and information, address C. A. Asterlin, T. P. A., Ft. Wayne, Ind.

L. S. & M. S. TIME CARD In effect Dec. 2 1900.

NORTHBOUND	DEPART
No. 403 Local Freight	7 20 a.m
No. 411 Express and Mail	11 55 a.m
No. 409 Express and Mail	1 00 p.m
SOUTHBOUND	ARRIVE
No. 404 Express and Mail	11 25 a.m
No. 410 Express and Mail	3 50 p.m
No. 402 Local Freight	2 50 p.m

A. W. CRASPER, Ticket Agt.

L. E. & W. RY. TIME T'BLE—

SOUTH.

No. 41 Except Sunday	1 30 a.m
No. 43 Except Sunday	4 15 p.m
No. 45 Sunday Only	4 15 p.m
No. 173 Local Freight	5 30 a.m

NORTH.

No. 40 Except Sunday	11 30 a.m
No. 40 Sunday Only	11 30 a.m
No. 42 Except Sunday	10 25 p.m
No. 144 Local Freight	4 30 p.m

C. F. Daly, G. P. A., Indianapolis. O. W. Cooper, Ticket Agt.

FEAR CAPE TOWN

MAY FALL INTO THE HANDS OF THE BOERS.

THE MENACE VERY GRAVE

A LARGE FORCE OF BOERS IS OPERATING THAT WAY.

A DARK VIEW OF THE WAR

LOSS OF CAPE TOWN WOULD END BRITISH RULE.

London, Jan. 2.—Worse and still worse grows the South African situation. Now Cape Town is in danger, and if it be lost to the Boers the war is over and Great Britain must salute the flag of the United States of South Africa. It is a sad, black outlook for the empire on the first day of a new century.

Denials and pretenses are abandoned for the time being, and the naked truth stands out in the Cape Town dispatches, which the war office has given out without comment. One says that the invading Boers, in strong force, have reached a point half way between the Orange river and Cape Town; the other that every able-bodied loyalist in the colony has been called to arms to repel the coming foe.

People here who understand the great preponderance of the Dutch in Cape Colony shake their heads at this. They know that the Cape government would never have adopted such a desperate measure were it not the last and only chance. For, if the English farmers obey the call, the Dutch will be forced into rebellion. They will not sit idly by while their kin are fighting a race war under their eyes.

It is estimated that no fewer than 1,500 Cape Dutch have joined the invaders, who have penetrated further south than ever. The Boers who trekked westward from Vryburg and were supposed to be going to Damaraland, are making for the Prieska district of Cape Colony.

A dispatch from Colesberg, Cape Colony, says the Boers captured fourteen men of Nesbitt's horse, fifty miles southeast of Colesberg, and that the enemy, since increased to 800, has appeared near Weltevreden and is driving off stock.

The Cape Town correspondent of the Daily Mail, referring to the seriousness of the situation in Cape Colony, says:

"The Boer invaders now number 5,000. The western invasion gives the most concern. It has split into two divisions, which are marching like the prongs of a fork, one by way of Sutherland toward Malmesbury, and the other toward Beaufort west.

"The Boers are now ranging over immense tracts of territory, necessitating the employment of an army corps to deal with them. Lord Kitchener has poured troops into the disturbed areas; but the fugitive tactics of the enemy have, to a large extent, neutralized his precautions.

"It was felt that the only means of excluding the invaders from the rich districts in the western part of the colony was to call out the farmers. Late telegrams promise a splendid response from the eastern portion, but the western is doubtful, not 30 per cent of the population being regarded as loyal. Hence the Boer concentration in that direction.

"Letters are arriving here detailing carnage and robbery by the invaders, and beseeching military assistance. Any action on the part of the colony will not abate the urgent need of large re-enforcements."

ODELL'S FIRST MESSAGE.

Albany, N. Y., Jan. 2.—Both branches of the state legislature convened at 11 a. m. today. The feature in each branch was the reading of the message of Governor Odell, which was listened to with great interest by members and spectators. The organization of both houses was carried out in compliance with the decision of the caucuses held last night. Senator Timothy E. Ellsworth, of Niagara county, was elected president pro tem. of the senate, the democratic members voting for Senator Thomas F. Grady, of New York. S. Fred Nixon was elected speaker of the assembly. The democrats voted for Daniel S. Frisbie, of Schoharie county.

MICHIGAN'S SUGAR OUTPUT.

Detroit, Mich., Jan. 2.—Michigan's beet sugar factories have not yet completed their reports for 1900, but from the best data obtainable it is expected that the output of refined granulated sugar will exceed 48,000,000 pounds, or 24,000 tons. This means that the farmers of Michigan have raised close to 250,000 tons of beets, for which they have received nearly $1,000,000. The business is still too new to be sure of the outcome of the experiment, but most of those who are in it say it can be run at a profit once the babyhood days are passed and experience has taught how best to handle the beets. There are ten factories in the state, and all of them except the Wolverine, at Benton Harbor, are satisfied they can pay dividends without the one-cent bounty from the state.

MATT QUAY WINS IN CAUCUS

THE BEAVER MAN GETS THE NOMINATION.

Friends of Former Senator Declare He Will Be Re-elected on First Ballot.

Harrisburg, Pa., Jan. 2.—One hundred and twenty-three members of the senate and the house attended the joint republican caucus last night to nominate a candidate for United States senator, and decided to support Matthew Stanley Quay for that office when the legislature meets to elect on the 15th inst. The number thus pledged to vote for former Senator Quay is four less than the number necessary to elect if none of the members is absent when the vote is taken.

The vote yesterday for the speaker in the house foreshadowed that at least 125 legislators would attend last night's senatorial caucus—the twenty-six Quay senators and ninety-five Quay representatives who voted for Marshall.

All of the twenty-six senators were there, and the Marshall supporters from the house were re-enforced by the presence of Hill and Tiggan, of Susquehanna, and McPherson, of Adams, who voted for Koontz, the fusion candidate for speaker. They lost Beaver, of Juniata, who voted for Marshall for speaker, but said he could not vote for the former senator. If Holdeman, of Montgomery, who is home sick, is able to be present when the ballot is taken Quay will only need three votes of the necessary 127. The senatorial caucus was held in the hall of representatives and was called to order by Senator Grady. He said that majority rule was a cardinal principle of the republican party.

After the roll was called Representative Thomas V. Cooper, of Delaware, took the floor and nominated Matthew S. Quay by announcing that he would present the name of "one who is in the minds of all."

Representative McPherson nominated Judge John Stewart, of Franklin, and Garner, of Schuylkill, named Congressman John Dalzell, of Allegheny. Each received two votes and were afterward withdrawn. Quay's nomination was then made unanimous.

Senator Flynn announced that all fusion between the insurgents and democrats was at an end. In explanation he said that since the Quayites controlled six democrats it was useless to continue the alliance.

After the caucus Quay's friends declared there was no doubt of his election when the time comes to choose a senator. Anti-Quayites still profess to be confident of their ability to defeat the Beaver man, but some of their leaders fear that if the votes of six democrats, who aided the stalwarts to make Marshall speaker yesterday, are needed to return Quay to the senate they will be found voting for Quay as his own successor. Many unbiased observers after yesterday's developments predict the election of Quay on the first joint ballot January 15.

NOMINATIONS FOR SENATOR.

Harrisburg, Pa., Jan. 2.—Nominations of candidates for United States senator were made in both branches of the state legislature today.

The following names were presented in the senate: M. S. Quay, republican; Congressman John Dalzel, independent republican; ex-Gov. Robert E. Pattison, democrat; ex-Congressman Simon P. Wolverton, democrat; John Stewart, republican; Congressman William Connell, republican; George F. Huff, republican, and National Committeeman James M. Guffey.

The same nominations were made in the house with the addition of George A. Jenks, Postmaster General Charles Emory Smith, ex-Attorney General Henry C. McCormick, John Howard Harris, ex-Attorney General William H. Hensel and William M. Nelson.

Messrs. Jenks, Hensell and Nelson are democrats, and Smith, McCormick and Harris are republicans.

The voting will begin January 15, when the two houses will vote separately. The candidate receiving 127 votes on joint ballot will be declared elected.

After the governor's message had been presented in both branches and some minor business had been transacted, both bodies adjourned until January 14.

In the district of Pottsdam, Prussia, sixty teachers' positions are vacant, and in Posen children of eight are debarred from school for lack of room.

NESTEL WILL CASE SETTLED

COMPROMISE EFFECTED IN THE SUIT TODAY.

Involved the Estate of the Late Daniel Nestle—News Picked Up at the Court House.

The Nestle will case, which has attracted considerable local attention, was settled by mutual agreement today and will be withdrawn from the courts. The terms of the settlement are that the defendants, heirs of the late Daniel Nestle, shall pay all the costs of the suits of any character, and shall pay to Oscar and Daniel W. Nestle the sum of $1,000 each. The settlement was brought about by the fact that Oscar Nestle, one of the contestants, the plaintiffs in the case, is seriously ill of a disease from which there is no hope of recovery, and he will not survive over a few days at the farthest. The particulars of the case are so generally well known that it is scarcely necessary to repeat them. When the late Daniel Nestle died it was found that he had bequeathed the bulk of his property to his other children, leaving to Oscar and Daniel Nestle only a very small legacy. The latter at once commenced suit contesting the will on the ground that improper pressure had been brought to bear on the father, who, they said, was old, of enfeebled mind and will and easily influenced. The case was tried once before Judge Vevey and the jury was dismissed after failing to agree. The case was then taken to the superior court and was to have been tried shortly. The settlement has been pending several days.

BEFORE JUDGE AIKEN.

The case of Kendrick vs. Porter has been dismissed.

The case of Casebeer vs. Banning is on trial before the court.

Kenneth Larwill was today admitted to the bar on the recommendation of S. L. Morris, O. N. Heaton and H. C. Underwood. Mr. Larwill is a nephew of the Colericks and a student at the Indianapolis Law school.

BEFORE JUDGE O'ROURKE.

The claim docket was called today and the call will be repeated tomorrow.

In the case of Dr. Maurice Rosenthal vs. the estate of I. Trauerman, the court found for the plaintiff in the sum of $580.

Mary Koch was adjudged to be of unsound mind and Catherin Mollitor was appointed her guardian.

The circuit court jury will come in on Friday.

ABOUT THE COURT HOUSE.

Barbara Niswonger, adjudged insane, has been accepted by the authorities of the hospital at Richmond.

Artist Miner this morning took a long time exposure negative of the grand staircase in the court house. The plate was exposed about an hour, and the picture is for a St. Louis firm, which has written for it.

Mary O. Nichter has been appointed guardian for Albert O. Nichter, giving bond in the sum of $6,500. Young Nichter comes into an estate by virtue of the settlement of his damage suit against the Natural Gas company, which was compromised by the payment of $3,000.

WILL HELP ARTMAN.

Indianapolis, Jan. 2.—Special.—Representative Clarke, of this city, today formally withdrew from the speakership race. It is believed that Marion county will swing round to Artman for speaker, thus almost insuring his election.

GOING THROUGH.

Bille the Bite—Ever go through a railroad collision?

Jake the Jonah—Naw. Best ever I done was to go through the passengers after the collision.—Indianapolis Press.

THE NEWSPAPER.

"No," replied the crank. "I read no daily paper! I am absolutely indifferent as to what is going on in the world!"

Now, we took this to be in large part affectation.—Detroit Journal.

THE ONLY SURE KIND.

Lady—I want a dog that will look terribly fierce, but won't ever bite.

Dealer (meditatively)—I guess you' dbetter get an iron one, mum.—New York Weekly.

LONGING FOR THE DAY.

"What is the matter, Hercules?" Jove asked as the former paused in his arduous work of cleaning the Augean stables.

"I was merely longing for the horseless age," replied Hercules.—Judge.

NOT DRIED CURRANTS

A LEARNED GROCER COMMENTS UPON A COMMON MISTAKE.

The Tiny Fruit Used In Cake, Puddings, Buns and the Like Are Raisins Made From Little Grapes That Are Grown In Greece.

"Mother wants a pound of dried currants," said a little girl who came into the learned grocer's store in Eighth avenue.

"I hain't got a dried currant in the store and there hain't none in the city," replied the learned grocer. "But I know what you want, sissy, and I've got 'em."

The learned grocer brought forth a box of the little, sticky, sugary, gritty currants used in fruit cake, plum puddings, mince pies, buns and the like.

"Why, them's 'em!" exclaimed the little girl.

"Yes; them's 'em," assented the grocer, "and if the Grecian maiden who trod this particular lot of 'em into shipshape had used a little water or even a feather duster on her feet before she began there wouldn't be so much grit in 'em as there is. She must have been having a regular hoedown on the classic sands before she began to dance on this box of fruit. There, sissy; tell your mother she must bathe 'em in several waters before she uses 'em, or she might just as well put a lot of sandpaper in her fruit cake. And tell her that they ain't dried currants either."

"What's the reason they ain't dried currants?" demanded a disputative customer when the girl had gone.

"They ain't dried currants any more than they are dried pumpkins," replied the grocer. "The reason they ain't dried currants is that they weren't currants before they were dried. Good reason enough, ain't it?"

"Yes," said the customer, less disputative than he was. "But what does everybody call them dried currants for then?"

"'Cause they don't know any better," said the learned grocer. "They'll go right on coming in here and asking for dried currants just the same after I tell 'em why they ain't dried currants as they did before."

"What should they ask for, then?" inquired the customer.

"If any man should come in here and ask for dried corinths," replied the learned grocer, "he would not necessarily be a gentleman, but I'd bet on him being a scholar. Dried corinths is what you should ask for when you want this little sugar coated, gritty raisin, for it's a raisin pure and simple."

"How's that?" the customer wanted to know.

"Because it was a grape before it was dried," said the grocer, "and if raisins ain't grapes what are they?"

"But you said these were dried corinths," persisted the customer. "What's a corinth, anyhow?"

"A corinth is the smallest grape that grows," replied the learned grocer, "and it lost its name years and years ago because it was gradually corrupted into 'currant,' which became also the name of the acidulated little berry of our garden, which you might dry from now until Gabriel sounds his horn without getting it nearer the condition of a raisin than a pea is.

"This little grape grows all over the islands of the Grecian archipelago and was first exported from Corinth, and that's what gave it its proper name. The bunches don't grow much bigger than a stem of red currants, and they are so full of sugar that when they are picked and dried in the sun they actually seem to melt and run together like gumdrops, and it takes a lot of care and work to separate them again.

"After they are separated is the time when the Grecian maiden gets her work in on 'em, for it is one of her pleasant duties to jump on a heap of the sticky stuff with her bare feet until she has compressed enough of the little raisins to squeeze three boxes of them into one. No hydraulic pump could do it better. If it could, we wouldn't have the sand and grit the maiden's feet mingle with the fruit, and without that no dried corinths are genuine.

"Still, I shall expect folks to come in here right along and ask for dried currants just the same," said the learned grocer as he went to wait on a new customer.—New York Press.

Pitch and Toss.

The professor happened in at the doctor's the other morning and found him polishing the belongings on the sideboard.

"Improving the shining hours, are you?" he said.

"No, sir," replied the doctor. "I'm improving the shining ewers."

"H'm!" ejaculated the professor. "Whose are they?"

"They're ours."

"Well, isn't that what I said?"—Chicago Tribune.

Family Factions.

Caller—Wasn't that Miss Robinson who just left?

Ethel—That was my Aunt Carrie Robinson.

Caller—Oh, your aunt, eh? On your mother's side?

Ethel—Not much! She sticks up for papa all the time.—Philadelphia Press.

Warning Mr. W.

Wimble—A judge in one of the courts has decided that a man has a right to remain out all night if he wants to.

Mrs. W.—Don't let that worry you, Wimble. That judge hasn't jurisdiction in this household.—Boston Transcript.

The art of manicure is many centuries old, having had its birth in the dim old convents of France, where the patient nuns practiced it on the hands of the noble ladies brought up within their walls.

An Inventive Genius.

Mr. Small—Do you know her?

Mrs. Small—Only by reputation. Her husband is the inventor of the cash register for married men's trousers pockets.—Ainslee's Magazine.

The First Annual **Clearance Sale** OF **Wayne Dry Goods Company.**

It is our determined policy to keep our stock within certain limits.

We believe this to be the secret of successful merchandising. It not only enables the dealer to turn his stock often enough to make it profitable, but, another important consideration, it keeps it new, fresh and attractive.

Our entire stock having been purchased so recently, it is, therefore, not because we have a lot of old goods that we must get rid of, that we make this big reduction sale, but it is, as we have said, on account of the method we intend to pursue in keeping our stock at the correct stage of completeness.

In this January Sale Everything is in, Nothing is Reserved

Remember that every article you buy at this COST SALE is a bargain in price, not because it is old, shopworn, or out of date, but simply for the reason stated above.

The Sale Will Begin Today And Continue Through the Month.

Wayne Dry Goods Co.

96 CALHOUN STREET.

A MUTUAL SURPRISE.

The Meeting Between an Ambitious Hunter and His First Grizzly.

In "Sketches of Life In the Golden State" Colonel Albert S. Evans tells an amusing anecdote of an ambitious hunter who met his first grizzly bear—in procession. The incident occurred in the woods near the site of the present town of Monterey.

The hunter sat down to rest in the shade of a tree and unwittingly went to sleep. When he woke, it was near sunset, and he sat up, rubbing his eyes and contemplating a return to his hotel several miles distant.

Just then a rustling and cracking noise from a clump of chaparral about 100 yards away attracted his attention. Out walked a grizzly bear, a monarch of his kind. He yawned, licked his jaws and then advanced toward the tree where our hunter sat, but evidently was unconscious of his presence.

His grizzly majesty had proceeded about 20 paces when a female bear followed him, and an instant later a third grizzly followed her at a slow, shambling pace.

The hunter sat spellbound with terror as the procession came toward him until the forward grizzly was within 20 yards. Then, scarcely realizing what he did, he sprang to his feet and uttered a frenzied yell—yell upon yell!

The effect was magical. The foremost bear sprang into the air, turned sharply about, knocked the female down, rolled over her, gathered himself up and bolted "like 40 cartloads of rock going down a shoot," straight for the chaparral again, the other two bears close at his heels and never turning to see what had frightened them.

The hunter, seeing the enemy retreating, sprang to his feet and fled at top speed for the hotel, leaving hat and gun behind. The truth of his wild and startling tale was proved the next day by the numerous bear tracks of different sizes found in the marshy ground near by. But the three bears had gone off beyond pursuit.

SINKING SHIPS.

They Don't Linger In Midocean, but Go to the Bottom.

What becomes of the ships that sink at sea? Do they go all the way to the bottom or do they meet somewhere under the surface a certain pressure that buoys them up and holds them in equilibrium? Somebody, we forget who it is, has given rein to his gruesome fancy and pictured all the ships that have been lost in midocean as wandering about like so many ghosts half way between the surface and the bottom.

There is no foundation whatever for such a notion, though many persons have it. Any object that will sink beneath the surface of the sea will go all the way to the bottom. The pressure encountered on the way down, which is simply enormous in the deeper parts, has nothing to do with the object's sinking, for it is exerted on the object as well as on the water, thus equalizing the conditions.

The reason why the object sinks to the bottom is that water is not compressible; at least it is so little so that its density at the bottom of the sea is only a trifle greater than it is at the surface. Scientists tell us that the water at the bottom is just about as much denser than the water at the surface as sea water is denser than fresh water.

This slight difference in density, therefore, does not and cannot stop the downward course of a sinking ship or any object that is heavy enough to sink rapidly beneath the surface. Pressure, as we have said, is not a factor in the case at all.—Chicago Record.

A Bone "Library."

There is a lending library of human bones in London. It is intended for the use of medical students, and the bones are lent out in exactly the same manner as books from a circulating library. The entire collection is valued at £5,000 and contains besides human bones the skeletons of horses, dogs, cats, oxen and sheep—all animals that the veterinary surgeon is likely to be called upon to treat. The present market price of a human skeleton is from £6 to £20, according to its condition. A skull may be worth anything from 5s. to £1. For a payment of 6d. a student can borrow any part of the skeleton that he desires to study and may retain it for one week. A complete skeleton can be borrowed from the library for the sum of 15s. down and a deposit of £5.—London Answers.

Her Proposals.

Talking of the Baroness Burdett-Coutts Lord Houghton said: "Miss Coutts likes me because I never proposed to her. Almost all the young men of good family did. Those who did their duty by their family always did. Mrs. Browne (Miss Coutts' companion) used to see it coming and took herself out of the way for ten minutes, but she only went into the next room and left the door open, and then the proposal took place, and immediately it was done Miss Coutts coughed, and Mrs. Browne came in again."—Augustus J. C. Hare's Recollections.

The Mystery of Gout.

It is better to confess ignorance than to assume false knowledge. In spite of the careful study that has been given to the subject of gout it must be admitted that we are as yet uninformed as to its exact nature.—Medical Record.

Fitting.

A tailor made suit is sometimes followed by a lawyer made suit and this in turn by a nonsuit.—St. Paul Dispatch.

Boston Doctors Are Friendly.

The Boston doctors work together in the Suffolk Dispensary in giving free aid to the worthy poor and while using Ath-lo-pho-ros have noticed such wonderful effects in relieving and curing rheumatism that they are prescribing Ath-lo-pho-ros in their private practice. The doctors are slow to recommend an advertised remedy, and will never do so, unless the remedy has very great merit. Ath-lo-pho-ros will relieve any case of rheumatism and can be bought of any druggist or of the Company direct.

Ath-lo-pho-ros

Cures All Kinds of

RHEUMATISM

Sold by Druggists. Booklet Sent Free. THE ATHLOPHOROS CO., New Haven, Conn.

QUIT YOUR BAD HABITS AND TURN OVER A NEW LEAF FOR THE NEW YEAR. . . . .

By buying a good pair of shoes at Barney's, that are guaranteed for a starter. For the New Year's bargains, gents' fine $3.00 shoes in vici kid, tan or black, for $2.00; gents' box calf English enamel or patent calf $3.00 shoes for $2.25. Big bargains in boys' and children's shoes. Boys' $2.00 shoes go at $1.25. Misses' shoes from 59c up. Child's shoes in black, tan or red, from 35c up. Best bargains in rubbers, which we are selling below cost. Childs' good rubbers for 5c. Misses' 50c rubbers for 35c. Boys' good rubbers from 25c up. Ladies' Candee rubbers, 15c. Men's best Candee rubbers, sell all over for 75c and 85c—we sell them from 50c to 65c. Men's best rubber or gum boots only $2.50. Child's rubber boots from 90c up. Boys' and misses' rubber boots from $1.25 up. Ladies' good rubber boots, $1.25 to $1.50. We are selling best felt boots, worth $3.00, with best Candee overs, for $2.00; good felt boots for $1.50. Mackinaw socks from 10c up. Men's Arctics from 75c up. Men's $1.00 Alaskas we are selling at 50c. We give fine Smyrna rugs free. Coupons given with every cash purchase. Men's best white oak soles, 50c. Work guaranteed or money refunded. Come and see and be convinced.

BARNEY'S SHOE STORE,
174 Calhoun St.
Opposite Library Hall.

Dr. F. A. Greene

stands at the head of all physicians as the recognized authority on all nervous diseases. Dr. Greene has perfected a REMEDY IN TABLET FORM for weak and debilitated men. These tablets give new strength, vitality and life to the nervous system, thereby curing Nervous Debility, Nervous Headache, Sexual Weakness, threatened paralysis and all nervous complaints.

THE USE OF

Dr. Greene's Nerve Tablets

GUARANTEES A CURE.

Dr. Greene's Nerve Tablets can be obtained at his office, 59 E. Madison St., Chicago, or will be sent by mail. Three boxes, 50 cents.

HEAD ACHE

"Both my wife and myself have been using CASCARETS and they are the best medicine we have ever had in the house. Last week my wife was frantic with headache for two days she tried some of your CASCARETS, and they relieved the pain in her head almost immediately. We both recommend Cascarets." CHAS. STYLES, Pittsburg Safe & Deposit Co., Pittsburg, Pa.

CANDY CATHARTIC **Cascarets** TRADE MARK REGISTERED REGULATE THE LIVER

Pleasant, Palatable, Potent. Taste Good. Do Good. Never Sicken, Weaken or Gripe. 10c, 25c, 50c. ... CURE CONSTIPATION. ... Sterling Remedy Company, Chicago, Montreal, New York. 317

NO-TO-BAC Sold and guaranteed by all druggists to cure Tobacco Habit.

BUY THE GENUINE

SYRUP OF FIGS

... MANUFACTURED BY ...

CALIFORNIA FIG SYRUP CO.

IF YOU NOTE THE NAME.

F. M. SMITH & CO.,

ARE AGENTS FOR THE

Imperial Trouser Hanger.

Price 50 Cents.

Holds 4 pairs of Trousers or 4 Skirts.

No wardrobe complete without them.

Call and see them at

F. M. SMITH & CO.,

22 CALHOUN ST.

A leading physician says that too many children are wearing glasses. His view is that time would correct a majority of the defects if given a chance.

DEATH IS SUDDEN

IGNATIUS DONNELLY'S LIFE ENDS UNEXPECTEDLY.

ILLNESS OF BRIEF PERIOD

DIED WITHIN A FEW HOURS OF ATTACK.

A DISTINGUISHED CAREER

HAD BEEN IN CONGRESS AND WAS NOTED AUTHOR.

Minneapolis, Minn., Jan. 2.—Ignatius Donnelly, politician, author, sage, aged seventy years, died at 12:30 o'clock this morning. The eminent Minnespolitan was taken suddenly ill last night while visiting at the home of his father-in-law, Barton Hanson, 3022 Twenty-eighth avenue south. From the first Mr. Donnelly sank steadily and soon became unconscious. Dr. Murphy was summoned and when he arrived the sick man was still unconscious. The doctor pronounced it heart failure and stated early in the evening that there was little chance of the patient's recovery. Later Mr. Donnelly passed away, surrounded by a number of his relatives. From the first they had understood that he could not live, as he was well advanced in years, being nearly seventy years of age, and it was a sorrowful little group that watched by the bedside as the man whose name had brought honor to the state of Minnesota lay gasping out the last faint spark of life. He died at 12:30 o'clock in the morning without regaining consciousness.

Ignatius Donnelly, known as "The Sage of Mininger," had been conspicuous in the political and literary field for many years. Mr. Donnelly came to Minnesota thirty-five years ago and since that time had been a member of both houses of the state legislature and represented his district in congress. During his many years in the state legislature he was a power. He was an able orator, always had an answer ready and rarely failed to turn the laugh upon his opponents. He had pronounced ideas and during his political career had been a member of nearly every political party known in the state.

Mr. Donnelly was an able and deep thinker and he was a thorough Shakespearean scholar. His many efforts in the literary line have been well received and he is famous for his writings all over the country.

For the last few years he had been bitterly opposed to the policy of the democratic party and at the last general election he was a candidate for vice president on the middle-of-the road populist ticket.

He was active during the campaign and spoke in Minneapolis and other cities of the state a number of times. Mr. Donnelly married about three years ago Miss Hanson, a daughter of Barton Hanson, of this city, and since that time they have made their home in Minneapolis, although Mr. Donnelly owned several farms, where they spent considerable time. He had lived in Hastings and in St. Paul and was widely known throughout the state. Since his affiliation with the middle-of-the-road party he had earnestly espoused its principles. He was bitter towards trusts and combinations of all kinds, and was an ardent supporter of the political code in economic and social questions as set forth in what is known as the "Omaha platform."

Ignatius Donnelly was born in Philadelphia on Nov. 3, 1831, and was graduated from the Central High school in 1849. He was admitted to the bar in 1852 and in 1856 emigrated to Minnesota; was lieutenant governor and governor of the state, 1859-63; for several years was president of the State Farmers' Alliance, and presided over the national convention which nominated Peter Cooper for president, in 1872. He founded and edited two reform journals, was many times a member of the house and senate in the Minnesota legislature, and only last year was vice presidential candidate on the populist ticket. His Baconian theory of the origin of the Greene, Marlowe and Shakespeare plays, well elucidated "The Great Cryptogram," was still further exemplified in his book published in November, 1899, "The Cypher in the Plays and on the Tombstone," in which he declares that indubitable proof of the truth of his theory will be found if the grave of Shakespeare at Stratford, or that of Bacon, in St. Michael's church, at Albans, be opened.

While Donnelly did not invent the theory of the Baconian origin of the plays, he was the greatest exponent of the cult, and for more than thirty years his researches into the literature, biography and history of the plays was widespread and profound. As early as the first quarter of the eighteenth century the question of the authorship of the plays was mooted, and Bacon's statement "My name be buried where my body lies;" his historical writings covering much of the ground by the plays, and certain passages from the plays themselves, notably "The Tempest," were accepted by a few as evidence that Francis Bacon was the real author. Then too, Bacon's arrest and imprisonment in the Tower for thirteen unmentioned charges other than that of malfeasance in office were taken to mean that he had written things unpleasant to the king and court, and that these things might have connection with the plays.

Delia Bacon, an American writer, spent the years 1854-58 at Stratford and St. Albans, and on her return to America gave impetus to the theory of the Baconian book published in the year of her death, 1859. This book fell into Mr. Donnelly's hands. He was even then a profound Shakespearean scholar, and investigated her assertions with a view to disprove them. He became convinced of the truth of her contentions, and wrote voluminously in their support. In "The Great Cryptogram" he applies Bacon's biliteral cipher, as explained in De Augmentis, to the tombstone inscription evolves the sentence, "Francis Bacon wrote the Green, Marlowe and Shakespeare plays." The same cipher, applied to the text of the original editions of the books, developed many equally remarkable statements.

In his second book, referred to above, Mr. Donnelly advances the theory that there is a metallic casket to be found in Bacon's grave, in which will be found papers proving the truth of the translated inscription. Among his other writings were "Atlantis," designated to prove the antediluvian existence of a great island, peopled with a race of highly civilized men, in the middle of the Atlantic ocean, and that its destruction gave rise to the stories of the deluge, found among all peoples, and various works on sociology and of a semi-scientific nature. In addition to his other political honors, Mr. Donnelly served one term in congress, where his oratorical ability gave him marked influence.

He was twice married. His first wife was Katherine McCaffrey, whom he married in Philadelphia, in 1855. She died in 1894, and in 1898, on February 22, he married Miss Marion Hanson, who survives. Mr. Donnelly's sister, Eleanor Celia Donnelly, born in 1838, is the foremost living Catholic poet of the day.

RUSSIA BUYS OUR BEEF.

Chicago, Jan. 2.—The Tribune says: Signatures were affixed in this city yesterday to a great international contract, and a Chicago packing firm will supply the Russian government this year with 1,500 barrels of a specially prepared meat to feed the soldiers of the czar's army. The terms of the contract will exceed $100,000. The vast field for supplies in Russia and Siberia has been opened to Americans only lately, and it is believed that the completion of the contract is merely the procedure of others which will amount to millions of dollars and result in the introduction and consumption of American packed meats in every part of the vast northern empire. A new process of packing and pickling meat was an important factor in the awarding of the contract. By this process is said the problem of transporting the packed meats any distance and through any climate without affecting the quality of the supplies has been solved.

PATTI SELLS CRAIG-Y-NOS.

London, Jan. 2.—Madame Adelina Patti (Baroness Rolfe Cederstrom) confirms the report that she is negotiating for the sale of Craig-Y-Nos castle, her residence in Wales, and says she desires to in future spend the summer in her husband's country. In response to the request of The Associated Press for her reason in taking this action, Madame Patti has sent a telegram as follows:

"Wishing to spend the summer months in Sweden, Craig-Y-Nos, my summer resort till now, would become of very little use to me.

"Patti-Cederstrom."

TO THROTTLE FINLANDERS.

Stockholm, Jan. 2.—General Borikoff, governor general of Finland, will demand in the Finland senate a more stringent censure law in order to prevent the people from criticising the government. Private correspondence from Finland says Governor Borikoff is about to remove five professors of Helsingfors university for criticising the government.

CASTORIA

For Infants and Children.

The Kind You Have Always Bought

Bears the Signature of Chas. H. Fletcher

Swarms of locusts have entirely destroyed the crops in the Tokar region in the eastern Soudan. The devastation has been so complete that the population is reduced to the utmost destitution.

THE MARKETS.

Chicago, Jan. 2.—Wheat was an irregular market during the first hour today. May opened unchanged to ⅛c lower at 77⅞@78c to 77c, longs selling heavily on the January deliveries which were put between 1,000,000 and 1,500,000 bushels early. There were no Liverpool cables on futures, but spot wheat in that market was 1d to 1½d higher. Local feeling was strongly bullish and after a slight exhibition of weakness May rose to 78c. Local receipts were 213 cars, 32 of contract grade. Minneapolis and Duluth reported 663 cars, against 241 a year ago.

May later advanced to 79c. Under enormous profit-taking sales followed by a decline to 77⅛c and the close was ⅛c under Monday at 77⅛c. A rough estimate places the amount of wheat which changed hands during the day at 15,000,000 bushels, the heaviest trade in months.

Offerings of corn were heavy, but were well taken. May opened ⅛c lower at 36⅞@c to 36⅝c, touched 36⅝c and reacted to 36⅛@36⅞c. Receipts were 719 cars. Deliveries on January contract were 30,000 bushels.

May corn closed steady ⅛@⅛c lower at 36⅞c.

Oats were fairly active and firm. May opening a shade lower at 24⅛c to 24⅛c and recovering to 24⅛@24⅜c. Receipts were 427 cars.

Provisions opened higher because there were no deliveries on January contracts, but eased off on liberal selling by influential local operators. May pork opened 10@12½c higher at $12.85@12.87½ and sold to $12.77½; May lard opened 2½c up at $7.10, declining to $7.05, and May ribs 2½@5c higher at $6.65@6.67½, selling to $6.62½.

THE CLOSE.

Prices at the close were as follows:

Wheat—Jan., 74⅛c; Feb., 75c; May, 77⅛c.

Corn—Jan., 35⅞@36c; Feb., 35⅞c; May, 36⅞c.

Oats—Jan., 22½c; May, 24⅜c.

Pork—Jan., $12.57½; May, $12.72½@12.75.

Lard—Jan., $6.92½; Feb., $6.97½; March, $7.00; May, $7.05@7.07½.

Ribs—Jan., $6.52½; May, $6.62½.

Flax—Cash No. 1, $1.57; May, $1.63.

CHICAGO LIVE STOCK.

Chicago, Jan. 2.—Cattle—Receipts, 14,000; market strong to 10c higher. Good to prime steers, $5.45@6.20; poor to medium, $3.75@5.40; stockers and feeders, $2.75@4.30; cows, $2.60@4.40; heifers, $2.65@4.70; canners, $1.85@2.60; bulls, $2.50@4.60; calves, $4.00@5.75; Texas fed steers, $4.10@5.00; Texas grass steers, $3.40@4.15; Texas bulls, $2.50@3.50.

Hogs—Receipts today, 26,000 tomorrow, 25,000; left over, 1,327. Market 2½@5c higher; top, $5.15. Mixed and butchers, $4.85@5.15; good to choice heavy, $4.90@5.15; rough heavy, $4.75@4.87½; light, $4.85@5.10; bulk of sales, $4.90@5.10.

THE DAY ON WALL STREET.

New York, Jan. 2.—Americans rose this morning in London in the face of the general heaviness of that market, and there was a buoyant upward spurt of prices at the opening here under a congestion of buying orders, some of which were apparently without price limit.

There was demand for 10,000 shares of St. Paul, which made the opening spread in prices 1½ and carried it up an extreme 2¾ to 149. Pennsylvania also sold to the extent of 10,000 shares at an advance of 1⅛ or 150.

The trunk lines and grangers and Pacific were special favorites, but there were notable advances all through the list. Erie first preferred rose 1⅞, and Union Pacific 1¾. There were numerous gains of a point and over both among the railroads and specialties. The extreme high prices were not maintained, but the demand continued very active, the opening and the undertone of strength well maintained.

Opening prices proved to be the highest, as recent buyers unloaded at the attractive higher level. The demand was not sufficient to absorb the heavy offerings and the bears perceiving the limited demand, put out short lines all around.

Consequently reactions became general and pronounced in all the active stocks. Sugar lost 2¾, Erie second preferred 2, and some of the grangers, Pacific, tractions and Steel stocks 1@1½.

Manipulation of the Steel stocks was resorted to to check the reaction, Tennessee Coal, Federal Steel, National Steel being worked up to 2¼ points. Buying then commenced in the low-priced railroads and Erie first preferred rose 3⅜ points over Monday's close, Iowa Central preferred 2⅞ and Kansas and Texas preferred 2¼. Some medium grade dividend-paying railroad stocks rose strongly, including Atchison preferred and Union Pacific, the latter rising 2½. Industrials, grangers and trunk lines did not generally get back to the high prices at the opening. The Rubber stocks were marked up 3¾ and 4 points respectively. Sugar fell to near 144 just before noon. The tone of the market became rather feverish the sudden advances being poorly maintained. Bonds were active and firm.

NEW YORK PRODUCE.

New York, Jan. 2.—Butter—Receipts, 13,714 pkgs; market firm; creamery, 17@25c; June creamery, 17@23c; factory, 11½@16c.

Cheese—Receipts, 3,443 pkgs; market firm; fancy large, fall made, 11¼@11½c; fancy small, fall made, 11¾@12c.

Eggs—Receipts, 8,079 pkgs; market firm; western, average packed, at mark, 21@24c; western, loss off, 26c.

Sugar—Raw barely steady; fair refining, 3⅛c; centrifugal, 96 test, 4⅜c; molasses sugar, 3⅛c; refined, easy; crushed, $6.00; powdered, $5.60; granulated, $5.50.

Coffee—Market dull; No. 7 Rio, 7c; nominal.

Molasses—Market firm.

THE MONEY MARKET.

New York, Jan. 2.—Money on call at 6 per cent; prime mercantile paper, 4¼@5½ per cent; sterling exchange firm with actual business in bankers' bills at $4.85¼@4.85¾ for demand and at $4.81¼@4.82 for 60 days; posted rates, $4.86@4.82½ and $4.86@4.86½; commercial bills, $4.81@4.81½; silver certificates, 64½@65c; bar silver, 64c.

THE BOND MARKET.

New York, Jan. 2.—Government bonds were weak; state bonds inactive:

Refunding 2s, when is., reg...106
Refunding 2s, when is., coup..106
U. S. 3s registered.....109
U. S. 3s coupon.....110
U. S. 4s registered (new).....138
U. S. 4s coupon (new).....138
U. S. 4s registered (old).....114
U. S. 4s coupon (old).....114
U. S. 5s registered.....112½
U. S. 5s coupon.....112½

STRUCK BY A STREET CAR.

L. E. Williamson, a brakeman for the Pennsylvania company, was struck by a south-bound Hanna street car at Calhoun and Washington streets shortly after noon today. Mr. Williamson received several extensive cuts in his face, but his injuries were not of a serious nature. He was crossing the street, and it is thought would have escaped injury but a friend who saw the car called to warn him. Williamson hesitated a moment, and the car struck him, throwing him to the pavement.

WATCHES TO BURN.

Eugene Vaillenin, a Lafayette township farmer, recently signed a contract to buy, as he supposed, six watches, to cost an aggregate of $27. The contract was ingeniously worded to mean six and a half dozen watches at $27 each. He reported the matter to the prosecutor today.

LOCAL LINES.

Miss Carrie Glenn is visiting relatives in Huntington.

The Ladies' society of the First Baptist church will hold a business meeting at the church Thursday afternoon at 2:30.

Mr. and Mrs. D. M. Doyle gave a family dinner party at their residence on Home avenue New Year's day in honor of Miss Nellie Doyle, of Cincinnati.

The Woman's Foreign Missionary society of the Berry Street M. E. church will meet with Mrs. Scheck, 14 Cass street, Thursday afternoon, from 3 to 5.

Rabbi Frederick Cohn, of the Jewish tabernacle, will introduce Rev. Madison Peters, who will lecture tomorrow evening at the West Jefferson street Church of Christ on the subject, "Justice to the Jew."

Prof. George Hormel, leader of the choir of Emanuel Lutheran church, Tuesday received news of the death of his youngest brother, Karl Hormel, of near Berlin, Germany. Deceased was forty-one years of age.

Jasper Wells, of 276 Walton avenue, was given a very pleasant surprise yesterday in honor of the sixty-ninth anniversary of his birth. Mr. and Mrs. Wells entertained their guests in a very delightful manner, and the event will long be a pleasant memory to those in attendance.

Mrs. C. Louis Schroeder, of 119 West Superior street, entertained a number of friends at dinner Tuesday in honor of Mr. Schroeder's seventy-third birthday anniversary. In the evening the Wayne Tent band was present and rendered some fine music. Among those present from out of the city were O. E. Bradway and John O. Bryant, of Allegheny, Pa.

TOO TRUE.

Nodd—How do you like your country home?

Todd—It's a great place. The only drawback is that I can't sell it.—Harper's Bazar.

In the early days of this century many efforts were made to fasten hard points to pens of softer material. Bits of metal were often fastened as points to pens of glass, tortoise shell or horn.

A SPASM OF REFORM.

THE REVIVAL THAT WAS SUGGESTED FOR THE TOWN OF JERICHO.

Pap Perkins, the Postmaster, Tells About the Enthusiasm With Which Abijah Holden's Idea Was Greeted and How Lish Billings Doused It With a Wet Blanket.

[Copyright, 1901, by C. B. Lewis.]

It was Abijah Holden who first got the idea, and he sprung it on the post-office crowd one Saturday night in the most unexpected manner. He'd bin keepin powerful quiet for a week or two, like a man who's left his jackknife stickin in the barn door and is tryin to remember the fact, and this made the surprise all the greater. The crowd was most ready to go home when he got up and said:

"Feller Citizens of Jericho—I want to see this town boomed as much as any of you. I want to see her git up and hump herself till Boston or Chicago won't be in it, but when it comes to choosin between size and goodness I'm for goodness. I think it's better for one's soul and body to live in a small, good town than in a big, bad town. I'm willin to go in and help push Jericho along, as I said, but let's do it on right lines. Let's start her off on a high moral plane and keep her so."

"There's a p'int, and mebbe a mighty strong one, in what Bijah says," remarked Deacon Spooner as the speaker paused to collect his thoughts. "but up to this period his language is sorter ambiguous. He's drivin at sumthin, but what that sumthin is he'll have to explain."

CUT OFF THE TAILS OF THREE OF HIS HOGS.

"It's jest this," resumed Abijah. "I'm in favor of holdin one of the biggest religious revivals in this town this fall that was ever held on the top of this airth. I want it to be kept up till every human bein in the place is good 'nuff to die at a minit's notice. We'll git our moral standard first, and then we'll proceed to boom. When you kin advertise the fact that a town of nigh 2,000 inhabitants hasn't one single sinner in it, what's goin to be the result? Why, gentlemen, the influx, the rush, of preachers alone to such a place will bring about the sale of 2,000 city lots within a year. Widders will come here, orphans will come here, converted sinners and reformed drunkards will come here, and the newspapers will spread it broadcast that Jericho has no need of courts, constables or jails."

"I do decide that Bijah has made a p'int," said the deacon. "In a general way Jericho is a purty good town, but its moral standard kin be boosted up a peg or two, I reckon. I'm in for the revival."

Adniron Taylor got up and said he also favored it. A town was like a child—start out in the right way with it, and it would prove a joy and a blessin. He hadn't seen a great deal of wickedness around Jericho, and he didn't believe there was much, but what was lurkin around in the fence corners might as well be driv out to make a clean state of it. He didn't believe in mixin booms with religion, but yet if a boom did foller the revival he had six acres of land which he would cut up into town lots and sell for fair prices.

Salathiel Thompson followed with a ringin speech. He had bin sevin wickedness in Jericho for over 20 years, but not feelin strong 'nuff to cope with it single handed had kept his head shet and let it go on. To his certain knowledge there was liars and thieves and swindlers in the town. There was also drunkenness and profanity and lectin. He had sometimes gone to bed o' nights expectin the fate of Sodom to overtake the place before the sun riz. If a revival would sweep away all this wickedness, and he believed it would, then let 'er come. More goodness meant more churches, and if another meetin house was built he wanted the job and would take it at the lowest reasonable figger.

Solomon Travis followed with a history of Sodom and Gomorrah. He had read up on them towns and got all the particulars. If they'd had a revival and everybody turned to goodness, they'd not only have bin standin yit, but property along the main streets would have bin worth $1,000 a foot front. Nobody could say that Jericho was a hundredth part as wicked as Sodom, but she'd got a start and unless checked up it was only a question of time when an airthquake would leave her a heap of ruins. He wouldn't take up the valuable time of the meetin to give instances of wickedness beyond makin it known that durin the past year some Gomorrohite had cut off the tails of three of his hogs and pulled all the tail feathers out of one of his peacocks. Let the revival and the wave of goodness come on. He'd ring the bell for services and sweep out the church and not charge a cent for his services, and when the business boom followed it would God him ready to put down four rods of new sidewalk and take in ten boarders at $5 a week apiece.

There were half a dozen others who made speeches and pledged themselves, and Deacon Spooner tapped on the floor with his cane and said he thanked heaven he had lived to see that night. The enthusiasm was still biling when Lish Billings strolled in and looked around in an inquirin way. The deacon explained what was up and asked him if he hadn't sumthin to say.

"Wasl, not a great deal," replied Lish. "I'd like to ask who's to git up this revival."

"We'll send for some great preacher," answers Abijah Holden.

"Who's to pay him? Preachers ain't revivalin arout I for nuthin, though they like to do good."

Everybody looked at everybody, but no one had any more to say.

"And when we got the revival started," continued Lish, "there'd have to be a lot of owndn up to things and asking forgiveness. Who's goin to own up to gittin drunk on hard cider, to jawin his wife, to lickin his children, to pizenin dogs, to crippling hogs, to stealin fence rails, to a hundred other mean things? Take yer time about it and don't all speak at once, but leastwise have the information."

Deacon Spooner opened his mouth as if to say that Lish had made a strong p'int, but closed it again and heaved a sigh and went out. Other sighs was heaved and other folks went out, and in three minits Lish Billings had all the cracker and sugar barrels to himself and was wonderin what had busted up the meetin. M. Quad.

THE PURSUIT OF HAPPINESS.

Political Sanction of What All Agreed to Be a Good Thing.

One of the latest writings of the late Charles Dudley Warner was an essay for The Century, entitled "The Pursuit of Happiness."

Perhaps the most curious and interesting phrase ever put into a public document is "the pursuit of happiness." It is declared to be an inalienable right. It cannot be sold. It cannot be given away. It is doubtful if it could be left by will.

The right of every man to be 6 feet high and of every woman to be 5 feet 4 was regarded as self evident until women asserted their undoubted right to be 6 feet high also, when some confusion was introduced into this interpretation of this rhetorical fragment of the eighteenth century.

But the inalienable right to the pursuit of happiness has never been questioned since it was proclaimed as a new gospel for the new world. The American people accepted it with enthusiasm, as if it had been the discovery of a gold prospector, and started out in the pursuit as if the devil were after them.

If the proclamation had been that happiness is a common right of the race, alienable or otherwise; that all men are or may be happy, history and tradition might have interfered to raise a doubt whether even the new form of government could so change the ethical condition. But the right to make a pursuit of happiness given in a fundamental bill of rights had quite a different aspect. Men had been engaged in many pursuits, most of them disastrous, some of them highly commendable. A sect in Galilee had set up the pursuit of righteousness as the only or the highest object of man's immortal powers. The rewards of it, however, were not always immediate. Here was a political sanction of a pursuit that everybody acknowledged to be of a good thing.

Sneeze Without Winking.

Bobby came home one day covered with dirt and bruises and trundling a broken bicycle.

"What on earth have you been doing, my child?" exclaimed his terrified mother.

"I ran over a big dog and took a fall," explained Bobby.

"Couldn't you see him and give him the road?"

"Yes; I saw him and was turning out, but when I got within about ten feet of him I shut my eyes, and before I got 'em open again I'd run into him."

"For the land's sake, what did you shut your eyes for?"

"Couldn't help it. Had to sneeze. If you think you can hold your eyes open when the sneeze comes, you just try it some day."

If the reader thinks Bobby's excuse was not a valid one, let him try it some day "when the sneeze comes."—Youth's Companion.

Startling Expose.

Sister Snowball—"Deed, Sistah Dabkleigh, did yo' all notice how Pahson Pinfeathah's bal' hair shine dis mawnin? Honey, I tell yo' dat saint sho'ly shine wif inwaid grace.

Sister Darkleigh—Inwaid grace, sniff! Pahson Pinfeathah done been boa'din at mah house, an mah boy Wash'm'ton Jeff'son done see him polish dat bal' hair wif dishyer tan shoe dressin.—Baltimore American.

A Careful Speaker.

"What did you expect to prove by that exceedingly long winded argument of yours?" asked the friend.

"I didn't expect to prove anything," answered the orator. "All I hoped to do was to confuse the other fellow so that he couldn't prove that I didn't prove anything."—Answers.

Incontestable.

Mary—I'm positive Fred loves me and intends to make me his wife.

Helen—Why? Has he proposed yet?

Mary—No, but he dislikes mother more every time he sees her.—Jugend.

A man is a fool to be jealous of a good woman, and he is a fool to be jealous of a worthless one. Now draw your own conclusions.—Chicago News.

Standing around the streets is not the only way of loafing.—Atchison Globe.

Her Limit.

"Is your wife a good cook?" asked somebody of the young man who had recently married a Vassar graduate.

"Well," replied the proud young husband, "she can boil water without burning it."—Somerville Journal.

The empress of China is said to carry with her 3,000 dresses when she travels. These fill 900 boxes, and are taken care of by 1,200 coolies.

Two million Americans suffer the torturing pangs of dyspepsia. No need to. Burdock Blood Bitters cures. At any drug store.

Impossible to foresee an accident. Not impossible to be prepared for it. Dr. Thomas' Eclectric Oil. Monarch over pain.

"Little Colds" neglected—thousands of lives sacrifi..d every year. Dr. Wood's Norway Pine Syrup cures little colds—cures big colds too, down to the very verge of consumption.

Terrible plagues, those itching, pestering diseases of the skin. Put an end to misery. D..n s Ointment cures. At any drug store.

Nineteen
Hundred
One.

Think of this little advertisement and then you won't write 1900.

Also think of it when needing anything from an up-to-date drug store.

A physician's skill and experience will avail but little unless his prescriptions are filled with scrupulous care from the purest drugs.

OSCAR S. RHOADS,

THE LIVE DRUGGIST,

97 Broadway, S. E. Cor. Washington.

YOUNG WOMEN
Take your meals at the
Y. W. C. A.,
51 West Berry Street.

Strangers in the city referred to good boarding places. Meals served on the Euorpean plan at reasonable rates. Dinner, 11:30 to 1:30. Supper 5:30 to 6:40.

STOCKHOLDERS' MEETING.
NOTICE OF ELECTION.

FORT WAYNE, Ind., Dec. 4th, 1900.

The annual meeting of the stockholders of The First National bank of Fort Wayne will be held at its banking house Tuesday, January 8th, 1901, between the hours of 10 o'clock a. m. and 4 o'clock p. m. for the election of seven directors to serve the ensuing year.

6-1m LEM R. HARTMAN. Cashier.

FOR HARD AND SOFT COAL, WOOD, KINDLING, ETC.
—Call On—
GEO. H. KRUDOP.
Both Telephones 135.
Promnt service at all times.

Office 'phone 261. Residence 1047.

Robert Spice,
PLUMBER, STEAM and GAS FITTER...
48 W. MAIN STREET.

Business - Directory.

UNDERTAKER.

ROBERT KLAEHN,
39 West Main.
Undertaker,
LICENSED EMBALMER

Office open day and night.
Telephones 1258 and 228 Main

INSURANCE.

D. C. FISHER,
Insurance, Real Estate, and Loans.
No. 24 W. Wayne Street,
Fort Wayne, Ind.

BANKS.

HAMILTON NATIONAL BANK.
Capital, $200,000. Surplus, $250,000.
The Hamilton National Bank will pay interest at the rate of two (2) per cent. per annum on certificates of deposit if left four months.
President—Charles McCulloch.
Cashier—John Mohr, Jr.

CAPITAL, $350,000.
SURPLUS, $140,000
THE OLD NATIONAL BANK
S. W. Corner Calhoun and Berry Sts.
Stephen B. Bond, President.
Henry C. Paul, Vice President.
Jared D. Bond, Cashier.
Charles E. Bond, Assistant Cashier.

White National Bank,
Corner Wayne and Clinton Sts.
CAPITAL, $200,000.
SURPLUS, $70,000.
Safe Deposit Boxes For Rent.

LAWYER,
ABSTRACTER OF TITLES,
INSURANCE,
COLLECTION AND LOAN AGENT.
James E. Graham,
Room 16, Bank Block,
FORT WAYNE, IND.
Stenographer and Notary Public in office. 'Phone 615 Main.

PHYSICIAN.

DR. B. G[...]ARD—To ladies suffering from ailments peculiar to their sex may consult me free of charge at my office, 14 W. Wayne St. Telephone 348.

SHOP AND RAIL

INSPECTION BUREAU ASSIGNED HEADQUARTERS.

A BROTHERHOOD MAN TALKS

WILL LOOK AFTER INTERESTS IN LEGISLATIVE WAY.

SENSATIONAL RAILWAY TALE

DISPATCH LINES TO BE ABOLISHED THIS YEAR.

The local officials of the weighing and inspection bureau assumed their duties this morning. Frank Aiken, the chief inspector, will have office headquarters with Agent Kirkland in the Pennsylvania freight offices; Gregg Davis will have a desk in Agent Joseph Sullivan's office, at the Wabash, and William Parry will make his headquarters with Agent Moderwell, at the Nickel Plate freight office. The bureau will not be in full working order for a day or two, but the early part of next week will see the system in complete operation.

TRESPASSER INJURED.

Gorge Geisman, a former Fort Wayne citizen, fell in attempting to get upon a moving freight train at Van Wert Tuesday and the wheels mangled his left leg so badly that amputation above the knee was necessary. Geisman is at the Van Wert hospital.

ADAMS EXPRESS MAN DIES.

Philadelphia, Jan. 2.—Samuel V. R. Hill, general agent of the Adams Express company in this city, died at his home in this city today. Death was due to pleuro-pneumonia. He was about fifty-nine years old and had been thirty-nine years in the service of the company, working his way from a humble position to that of general agent.

BROTHERHOOD MAN'S VIEWS.

A prominent member of one of the railway brotherhoods yesterday, in answer to an inquiry, said to a Sentinel reporter: "No, the brotherhoods do not intend to work against the interests of the railways at the meeting of the legislature this winter. We will look after only such legislation as has a direct bearing upon ourselves and others in the employe of railway companies. I understand the Commercial Travelers' association of Indiana has inaugurated a movement for a two-cent per mile rate and I am told there will be some efforts at legislation in the direction of fixed and cheaper freight rates. Such bills will be opposed by the brotherhood men to the best of their ability. Our experiences teach that the greater the earnings of railways the more liberal are the appropriations for shop expenses and improvements, and, as a consequence, the greater the earnings of all the employes. Measures hostile to railway interests will not eminate from men who live in railway centers—Fort Wayne, for instance. They will come from the rural 'statesmen,' who sometimes view railway corporations as the enemy of mankind and a thing to be put down. It is this hostility and fear of its results in a legislative way, I am told, that has induced some of the railway companies to minimize the reports of their earnings. They feared a truthful statement would excite envy and bring trouble for themselves. A few years ago many of the railways were in the hands of receivers and this fact was probably the cause of so little effort at hostile legislation during the past five years. The conditions have improved, however, and with the improvement has come the anxiety lest the state legislatures pass bills detrimental to railway interests. Very few of the roads are paying dividends, but many that were managed by receivers have passed out of their hands, and if not handicapped by bad laws, some of those not heretofore in the dividend-paying class may soon enter upon that very desirable condition. Measures which will receive attention from the brotherhoods chiefly concern the employer and the employe and we propose to be prepared to fight for or against all bills of that character."

POOR YEAR FOR SCALPERS.

"The year 1900, in its results, cannot be satisfactory to the ticket scalper," says the Indianapolis Journal. "The general passenger agents have seemingly determined to menace them on all sides and are using every effort to drive them out of business. Until now the interchangeable mileage book has been so ironclad that they can get but little use out of it. The failure of congress last year to pass the bill to prevent scalping tickets gave them some encouragement, but the efforts are being renewed and with such earnestness that for them to do business with any pleasure or good financial results is quite difficult. General passenger agents of Indianapolis lines who in former years sought favor with the scalpers are now seemingly the most earnest in opposition. The Central Traffic Passenger association so often tested the market that the weak lines or the strong ones that in a quiet manner worked with scalpers or allowed them to handle tickets have given them a cold shoulder. Every year the number becomes less. Today Indianapolis has but two scalping offices that make much pretention to do business, and but for the large number of excursions from which they get the return part of excursion tickets they would have a hard time to make both ends meet."

TO ABOLISH DISPATCH LINES

This morning's St. Paul Pioneer Press contains some railway news which will be most unwelcome to several railway men in this city and thousands of them throughout the United States and Canada. The item reads as follows:

"It is said that there is now being prepared in St. Paul a special train of seven cars in which officials of nearly all the prominent railroads of the country will visit the principal shipping points to study conditions with a view to doing away with 'fast freight' lines and local freight agencies. The plan is to have from each city one man to represent all the different roads. All freight business will be done through him, and he will see that each of the roads secures its share of the business. To illustrate the plan, such concerns as the 'Erie Dispatch,' the 'Merchants' Dispatch' and similar organizations of fast freight lines will cease to exist; railroads not entering a shipping point who now have to maintain a freight agent to look after their interests there will in the future be represented by the joint agent of all the roads, if this gigantic plan is carried out. At least 10,000 high railway officials, it is asserted, will be displaced, thus affording an enormous saving. But the main object of this 'community of interests' is for the maintenance of tariff rates. Railroad officials, it is said, have long seen the folly of rate cutting, but have not been able to avoid it while there has been such active competition. Should the plan suggested be adopted, there would, of course, be no longer any competition for freight business and tariff rates would be maintained. The saving in this one respect would, the promoters of the scheme predict, result in enormously increasing the profits of the roads. There would be no necessity for differentials in favor of weaker roads. The joint agent at each competing point would assign to each road its equitable share of business—this share being previously decided upon by the high officials who have the matter in hand. James J. Hill, president of the Great Northern railroad when seen in regard to the plan outlined, denied any knowledge of it and said that so far as he was aware there were no preparations being made for such a trip as stated."

INDUSTRIAL NOTES.

Machinist John Gable took a position in the Pittsburg shops this morning.

Fred Tegtmeyer and Peter Reible, of the Pittsburg boiler shop, are sick and off duty.

Nickel Plate Fireman John Hallenkemp is in Chicago to attend the funeral of a relative.

Otto Schlink, of the Pittsburg boiler shop, is laying off to attend the wedding of his brother.

Tabor Hamilton returned to Altoona yesterday, after a holiday visit with his relatives in this city.

William Madison, lathe foreman at the Pittsburg machine shop, is confined to his home by sickness.

The Indiana Car Service association in 1900 handled 276,758 cars, an increase over 1899 of 35,116 cars.

George Baldwin, a draughtsman, has taken a position in Master Mechanic J. J. Muir's office at the Bass works. The young man is a son of F. Beul Baldwin, the company's New York representative.

J. Saal, a blacksmith employed in the Wabash shops, is visiting Huntington, his former home.

Claude Keplinger, who was visiting his parents, brothers and sisters, returned to Canton, Ohio, today.

P. A. Foley, C. C. Hepburn and L. E. Galloway, machinists, took positions in the Wabash shops this morning.

William Reiter, of the Bass blacksmith shop, attended the wedding of his sister in Adams county yesterday.

H. C. Nees, the veteran Pittsburg shopman, resumed work this morning, after an illness dating from October 3.

On account of ill health General Passenger Agent L. S. Allen, of the Seaboard Air Line, has retired from his office.

Flagman Frank Tyler and Brakemen Frank Fissel, Fred Krudop and Charles Switzer, of the Pittsburg, are taking a lay off.

Yard Engineer Harry Kelker and Yard Condutor John Young, of the Pittsburg, are taking a two days' lay off for private business.

A caboose and a drovers' car were demolished at Pierceton, on the Pittsburg, yesterday by a rear-end collision. Nobody hurt.

Walter Stanley, caller at the Nickel Plate yards, is taking a week's lay off and Extra Caller John Holly is working in his place.

The Electric works will install a motor in the United States Oil company's works at Bedford, Ohio. The machine was shipped this morning.

Engineer James Arehart, who was on local during the disability of Robert John, has been assigned to engine 201 in the Nickel Plate yards at day time.

J. W. Miller, brakeman, reported for work on the Nickel Plate yesterday. Joseph Hamilton, also a brakeman on that road, is taking a brief lay off.

E. S. Turner resumed his duties in the motive power department of the Pittsburg shops this morning, after a week's visit with his parents in Virginia.

John B. Wagner, foreman of Rhinesmith & Simonson's factory, has returned from Kalamazoo, where he was the guest of friends two or three days.

Hugh Pritchard, electrician, who was here during the holidays visiting his father and brothers, of the Bass works, returned to his home in Chicago this morning.

Official notices of the resignation of A. E. Tremp as master mechanic at Frankfort, Ind., of the Clover Leaf have been received in this city. The office has been abolished.

E. Dahne, foreman of the pattern department of the Pittsburg shops, is off duty on account of sickness. F. E. Walda, of the cab department, is taking a lay off to look after some personal affairs.

Vice President Joseph Wood and Theodore N. Ely, general superintendent of motive power of the Pennsylvania railroad, are hunting in North Carolina. Frank Brown, of this city, accompanies them.

The following Nickel Plate trainmen took a lay off in order that they might spend New Year's day at home: Conductors David Waterson, J. H. House and J. E. Long and Brakeman W. B. Pearce.

Passenger Conductor Andrew Dawson, of the Pittsburg, is confined to his home by a very severe cold which borders on lung fever. The attending physician hopes to avert an attack of the latter malady.

L. B. Tibbetts resigned his position in the Pittsburg lumber yards Monday and will go to Chicago and engage in the manufacture of "Saratoga chips" with his brother, who has been thus engaged for several years.

John P. Schmidt resumed his duties in the Pittsburg blacksmith shop this morning. Two weeks ago he had one of his wrists injured. William C. Zwick, who had a foot injured Saturday, also resumed work in the 'smith shop this morning.

Alonzo Swank has returned from Bloomington, Ill., where he went a week ago to repair an electric light plant.

W. H. Morton, a checkman at the Pittsburg freight house, has gone to Illinois for a week's visit with friends.

Charles Stuckey, machinist, reported for duty at the electric works this morning. He was visiting friends in Ohio.

Mr. Platter, formerly in the train service, has been appointed night gateman of Fairfield avenue, vice Mr. Foley, who has been retired.

A. Hafelmeyer, the Wabash shopman, who had a wrist injured, has gone to the company's hospital to remain until he recovers from the injury.

J. S. Evans, of Cleveland, superintendent of telegraph of the Nickel Plate, was in the city today. He formerly resided here and is acquainted with many of our citizens.

Killian Vorndran, who has presided as gateman at the Broadway crossing of the Pittsburg for the past three or four months, has been regularly assigned to the position, vice Daniel Bevelheimer, transferred to Fairfield avenue.

The cold wave has frozen the gravel pits and as a consequence the Wabash has taken off its gravel trains and will probably not put them in service again until next spring. The most important gravel pit is at Attica, where a good many men are employed.

Robert John resumed his place at the throttle of a Nickel Plate engine this morning, after an absence since the early part of November. Mr. John fell and broke the bones of one of his wrists. The wounded member is now nearly as strong as ever. Mr. John has a local run on the west end of the road.

James Chamberlain succeeded Thomas Welsh as attendant at the entrance to the Pittsburg shops on Lafayette street this morning. Mr. Chamberlain was employed in the 'smith shop eighteen years, the latter half of which term was in the capacity of janitor. He is a good, honest fellow and will perform his new duties in a satisfactory manner.

EATING FOR TWO

it may be for three.

A new mother, or about-to-be mother, should keep herself up to the highest possible level of health and supply, and begin far back. Live generously and carefully.

Whatever is good for her comfort and health, let her have it; whatever is bad for her comfort or health, avoid it.

Almost without exception. Scott's emulsion of cod-liver oil is a needed help; and generally a very important help.

We'll send you a little to try if you like.
SCOTT & BOWNE, 409 Pearl street, New York

NEW ORLEANS MARKET LAWS.

New Orleans, Jan. 2.—New ordinances have gone into effect here prohibiting private markets within nine squares of public markets, forbidding the peddling and hawking of any market produce, vegetables, fruit, poultry, game, fish or oysters within certain hours of the day and making it unlawful for grocers to offer for sale market produce. The effect of the first of these ordinances will be practically to close up all the private markets in the city. The second ordinance, while it will not close any of the local grocery establishments, will considerably curtail their revenues. The object of the ordinances is to force all butchers and venders of market produce into the public markets, which yesterday passed under the control of the city and which are expected to yield a much heavier revenue to the city under the new laws.

SUGAR WAR IS ENDED.

New York, Jan. 2.- The American Sugar Refining company has reduced the price of all grades of refined sugar 10 points and the National Sugar Refining company has made a cut of 5 points, making the prices of both companies the same. Arbuckle Brothers have reduced the price of granulated sugars to conform with the list of the American Sugar Refining company and the National Sugar Refining company prices. This puts all the companies on the same basis.

WALKER WILL CONTEST.

Abingdon, Va., Jan. 2.—Gen. James A. Walker, republican candidate for congress, who was defeated on the face of the returns by Congressman W. F. Rhea, of the Ninth Virginia congressional district, has filed notice of contest. Taking of evidence will begin here tomorrow.

IN ITS ADVANCED and chronic form a cold in the head is known as Nasal Catarrh and is the recognized source of other diseases. Having stood the test of continued successful use, Ely's Cream Balm is recognized as a specific for membranal diseases in the nasal passages and you should resort to this treatment in your own case. It is not drying, does not produce sneezing. Price 50 cents at druggists or by mail. Ely Brothers, 56 Warren street, New York. Give up prejudice and try it.

ANNUAL MEETING.

The regular meeting of the stockholders of the Citizens' Trust Co. will be held at the office of the company, corner Berry and Clinton streets, Tuesday, January 8th, at 4:30 p. m., for the election of directors and the transaction of such other business as may come before them.

JOHN FERGUSON, President.
E. W. COOK, Secretary. 31-3t

STEKETEE'S PIN WORM DESTROYER

Has Your Darling Child a Fever?

First of all give it Steketee's Worm Destroyer.
HAS IT A FOUL BREATH?
Give it Steketee's Worm Destroyer.
It cleanses the stomach.
HAS IT SPASMS?
Give it Steketee's Worm Destroyer.
IS YOUR CHILD RESTLESS AT NIGHT?
It is worms that ails your child.
HAS IT FAINTING FITS?
A sure sign of worms.
The child is restless at night and starts frequently when asleep. Itching and scratching of the ANUS, and is a sure sign of Pin Worms. Young and old are troubled with worms. Use no salve. Use STEKETEE'S WORM DESTROYER. Price 25c.
For sale by druggists. Take no substitute.

GEO. G. STEKETEE,
Proprietor,
GRAND RAPIDS, - MICHIGAN.

van Houten's Cocoa
is [...] accorded the preference on account of its High Quality, Economy and Delicious Taste.
[...]

$1.00 PER WEEK PAYMENTS
Head to Foot Outfitters.

Revelations in wearing apparel for the season. Style and variety to suit any and all tastes. Prices as low as the lowest. A constant arrival of new goods. ONE DOLLAR a week sounds little, yet it will pay your bill, and you won't feel it. Your next appearance, dressed as you should dress, were it not for the fact of your saying: I can't afford it, would give you a better standing among your friends; but let us assure you that's our business. You just buy all you want and promise to pay for it, that's all there is to it. Try it.

STYLE, QUALITY CREDIT. | 25 STORES.

MENTER, ROSENBLOOM & CO.,
10—ARCADE—10

Come on Boys.

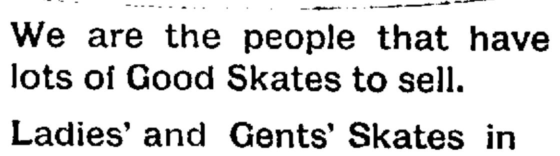

We are the people that have lots of Good Skates to sell.

Ladies' and Gents' Skates in all sizes.....

C. C. Schlatter & Co.,
Hardware and Cutlery,
38 and 40 E. Columbia St.

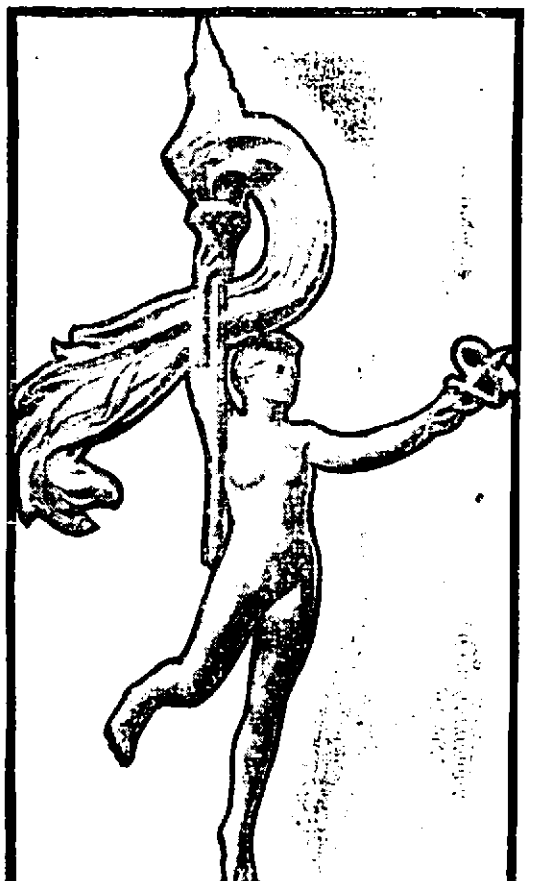

AN ARTISTIC CHICAGO WEATHER VANE.

Here is one of the most artistic weather vanes in the country. It is a bronze statue of a female figure representing "Progress" and was designed for a new Chicago skyscraper by Mr. Richard F. [...]

The rivers of the Emerald Isle have generally a dark color, owing to the fact that most of them, at some point in their course, flow through peat marshes or beds, which impart a dark hue to the water.

1860. - 1901.

The New York Store

20th Century Greeting.

Off With the Old;
On With the New.

We enter upon the new century and the 41st year of our business career, with grateful appreciation of the favors shown us by the people of Fort Wayne, and with a determination to merit in the future, as in the past, continued confidence of our friends and customers.

We Wish You All
A Happy and
Prosperous New Year

The Rurode Dry Goods Co.

M. App's

LINE OF

Enamel, Patent Leather or Box Calf

...IS COMPLETE.

M. APP.

106 Calhoun St.

W. L. DOUGLAS

$3.50 SHOE UNION MADE

W. L. Douglas makes and sells more $3.50 shoes than any other two manufacturers in the U. S.

W. L. Douglas Shoe Co., Brockton, Mass., will send you a pair by mail for $3.75. Catalog free.

Rock Oak Sole Leather and Fast Color Eyelets used exclusively in our shoes.

FORT WAYNE STORE:

80-82 CALHOUN STREET.

CARD OF THANKS.

We desire through The Sentinel to extend our heartfelt thanks to our many kind and thoughtful friends for their expressions of sympathy and condolence upon the occasion of our sad bereavement, and also thank the donors of flowers for their loving tokens.

MR. AND MRS. GEORGE LINDEMUTH.

Fort Wayne, Jan. 2, 1901.

THOMAS STREET PAVEMENT

The time to sign for bonds on this pavement expires Saturday, January 12. If you intend to bond call at office.

HENRY C. BERGHOFF.
2-7-10 Comptroller.

TAILOR-MADE SUITS

And coats are our specialty. Get our prices and examine our goods. G. Schmidt, Merchant Tailor, 57 East Berry street. 27-tf

WANTED.

Twenty-five teams and twenty-five men, Friday morning, at Lakeside lake.

2-2t CONSUMERS' ICE CO.

ALLEN COUNTY LOAN AND SAVINGS ASSOCIATION.

Commence the new year by taking stock in the Allen County Loan and Savings Association. 5 per cent interest paid on all kinds of stock. 28-26t

COMMENCE THE NEW YEAR RIGHT.

Do you want money to take care of you in old age?

Do you want to educate your children?

Do you want money to help your boys in business when they are young men?

Do you want to own your own home?

If so a few dollars a month will accomplish it and the best place to invest it is with the Tri-State Building and Loan Association, who pays 5 per cent.

Cor. Berry and Court Sts. 28-tf

MONEY TO LOAN

On Real Estate or Personal Security. C. F. Pfeiffer, Rooms 6-7, Bass Block. 2tf

TURN A NEW LEAF.

Get one of the handsome Savings Banks at the Citizens' Trust Co. and start a savings account for the New Year. 28-26t

The Evening Sentinel.

WEDNESDAY, JAN. 2, 1901.

OUR TELEPHONES.

Editorial Rooms 650
Business Office 173

THE WEATHER.

Chicago, Jan. 2.—Forecast for Indiana—Fair tonight and Thursday; continued cold tonight; variable winds.

LOCAL NEWS.

Emmanuel Miller is visiting friends in Sheldon.

R. D. Hartman, of Auburn, visited friends in the city yesterday.

Mrs. J. B. Foster, of New York, is the guest of Mrs. S. M. Foster.

Dr. M. F. Thomas, of Lafayette, visited friends here yesterday.

Mrs. Poltz, of Fostoria, O., is the guest of Mrs. Murray Hartnett.

R. H. Alexander, of Montpelier, was a visitor in the city yesterday.

C. H. Rosenthal, of Cincinnati, is the guest of his father, Dr. I. M. Rosenthal.

Miss Mae Goodwin, of Kendallville, is the guest of Mrs. A. L. Griebel.

Ralph Bond has returned home to Chicago after a visit in the city with relatives.

Cadet Carl Rurode has returned to Culver military academy to resume his studies.

Miss Jennie Coe has returned home to Dayton, O., after a visit with Miss Jennie Harper.

Miss Huff, of Warren, who has been visiting Miss Laura Bradley, has returned home.

Prof. Rienzi Thomas left today for Montgomery, Ala., which city he will make his future home.

Thomas Geake has taken a position as solicitor with the Metropolitan Life Insurance company.

John Bleekman, of New York, spent New Year's day with his sister, Mrs. O. N. Guildlin.

Frank Bond has returned home to New Orleans after a visit with friends and relatives in the city.

Mr. and Mrs. Ben Hinde have returned home to Chicago after a visit with Dr. and Mrs. D. W. Moffat.

C. R. Lane was in Van Wert yesterday attending the dedication of the new public library in that city.

Mrs. H. C. Underwood will give a children's party Friday afternoon from 2 to 5 o'clock for her daughter, Leah.

Mr. and Mrs. Jack Moore, who have been visiting Dr. and W. W. Mungen, have returned home to Richmond.

Mrs. Daniel Krapf, of East Lewis street, entertained at dinner yesterday in honor of Mr. and Mrs. Kleinrorg, of Minneapolis.

The meeting of the Amateur Driving club, which was to have been held this evening, has been postponed until the first Monday in February. At that time the annual election of officers will be held.

Miss Florence Barrett, assisted by Miss Knight, entertained a party of High school and college young people at progressive pedro yesterday afternoon. Prizes were won by Miss Elinor Bond, Miss Agnes Fairbanks, Alex. Wood and Charles Hughes. The booby premiums were won by Della Rossell and Page Yarnelle.

A reading club for the study of the Bible has been organized among the congregation of the Third Presbyterian church. Dr. Van Buskirk is president. On New Year's day the members of the club commenced readin the Bible, and during each day in the year they will read three chapters in the old and one chapter in the new testamentr, commencing at Genesis and Matthew.

The Oak Grove revival services are being continued this week at 7:30 o'clock each evening, excepting Friday and Saturday. The services for Sunday, Jan. 6, will be as follows: Friendship Sunday school at 9:30 a. m.; preaching at 10:30 a. m. and 7:30 p. m.; Oak Grove Sunday school at 2 p. m.; preaching at 3 p. m.; Taylor Sunday school at 10 a. m. Prayer meetings will be held at Friendship Thursday, Jan. 10, at 7:30 p. m., and at Oak Grove on Friday evening at the same hour.

OYSTERS, CELERY, CRANBERRIES, LETTUCE AND FRUITS.

Extra Selects, frying 25c can.
Standards, stewing, 20c can.
Kalamazoo Celery, 18c bunch.
Cape Cod Cranberries, 10c qut.
Hot-House Lettuce, 15c lb.
Fine Malaga Grapes, 15 lb.
Fancy Ben Davis and Greening Apples 40c peck; Good Apples, 30c peck.
Choice California Navel Oranges, 25c doz.
Extra California Navel Oranges, 35c doz.
Golden Russett Florida Oranges, 40c doz.
Fancy Wax Lemons, 25c doz.
Spanish Onions, 5c lb.

WHITE FRUIT HOUSE.

FOOTWARM FOR COLD FEET

A pure and harmless powder for the shoes. At druggists, 25c. d273m

Water rent is now due. Pay and save discount. 215

W. D. Frazier, of Warsaw, is in the city.

W. S. Bash left last evening for New York.

G. W. Beers is at Lafayette on a business trip.

Judge E. D. Hartman, of Auburn, was in the city today.

C. C. Wood, of Angola, was a Fort Wayne visitor yesterday.

G. F. Trier leaves this evening on a business trip to Richmond.

Prof. Harshman, of this city, is conducting a choral class at Garrett.

Frank Summers, of Ligonier, is in the city to spend a few days with friends.

Charles Stier has returned from a visit of a few days with friends in Ridgeville.

Mrs. H. H. Barcus, of Bluffton, who has been visiting in the city, returns home tomorrow.

Born, to Mr. and Mrs. Martin Perry—a daughter. The parents reside south of the city.

Miss Fay Twyble, of Montpelier, is the guest of Mr. and Mrs. D. M. Doyle, of Home avenue.

E. H. Belden spent New Year's day in Jackson, Mich., with Mrs. Belden, who is visiting relatives there.

Mr. and Mrs. S. K. Randall return to their home at Avilla this evening after a visit with friends in the city.

Miss Leona Reeves, of Grand Rapids, Mich., who has been the guest of friends in the city, has returned home.

Among the visitors in the city on New Year's day were Judge Frank S. Roby and Dr. J. D. Casebeer, of Auburn.

John McInturf, who spent Christmas in the city with his grandmother, has returned home to Newark, Ohio.

The Kunkle safety valve works, which shut down for a few days during the holidays, resumed work this morning.

Miss Anna Maize, of Flushing, L. I., who has been the guest of Mr. and Mrs. William P[illegible], will return home tomorrow.

Rev. W. H. [illegible]niel will preach at Trinity M. E. church this evening and hold the third quarterly conference for the congregation.

President Mantner, of the Fort Wayne base ball association, goes to Cleveland tomorrow to attend a meeting of the Inter-State league.

John F. and G. Herbert Bower returned today to Bloomington to resume their studies in the state university. Both gentlemen are seniors in that institution.

Mr. and Mrs. J. L. McConnel very pleasantly entertained the members of the Amicus club at their home at 183 West Superior street last evening, in honor of their son, Charles Pillars, of Chicago.

A number of young people watched the old year out at the home of Miss Ada Moore Monday evening. Progressive caroms was the game of the evening. The entire party attended midnight mass at the Cathedral.

While at the south depot yesterday awaiting to take a train to his former home at Lagrange, Hon. T. E. Ellison was suddenly taken severely ill and was obliged to abandon the trip. Mr. Ellison was taken to his home in a carriage.

Leroy Linvill, a wealthy farmer of Delaware county, spent Christmas week with relatives in the city and is so pleased with Fort Wayne that he has concluded to give up farming and move here with his family. Mr. Linvill may open a meat market here and will locate on West Berry street.

The annual congregational meeting of St. John's Reformed church was held yesterday afternoon and the following officers were elected for this year: Elders, Frederick Henschen and Ludwig Meyer; deacons, Ernest Werkmann, Ernest Peters, jr., and Ernest Roth; trustee, Ludwig Meyer; secretary of the congregation, F. W. Peters.

S. George D'Essauer, the Chicago bond swindler arrested a day or two ago at New Orleans, according to his photographs, bears a remarkably close resemblance to Jake Dessauer, of Lehman's clothing house. The names are spelled the same way but divided a little differently, which, however, is simply a matter of taste. "Our" Mr. Dessauer, however, says that if their is any relationship he does not know it.

The Home telephone exchange was open all day Tuesday to the public and a great many people took advantage of the occasion to inspect the offices. The thirteen young ladies in the office explained the mysteries of the system to the visitors and did their best to entertain them. A number of the "hello girls" received presents from subscribers in the shape of boxes of candy, handkerchiefs, gloves and other articles.

FLOUR AND MEATS.

All City Brands Flour, $4.00 bbl.
Rock Creek Favorite, $3.75 bbl.
N. Y. Buckwheat Flour, 3c lb.
Granulated Corn Meal, 6c sack.
All Pancake Flour, 9c pkg.
Quaker's and Mother's Oats, 10c pkg.
Sugar Cured Hams, 11c lb.
Sugar Cured Picnic Hams, 8c lb.
Fresh Pork Chops, 8c lb.
Fresh Pork Shoulders, 7c lb.
Fine Beef Roasts, 8c lb.
Fine Boiling Beef, 6-7c lb.

GREATEST GROCERY CO.

HOUSE DECORATION.

ARTISTIC, COMFORTABLE AND APPROPRIATE FURNISHING.

A Meaningless Room—Wealth and Taste—Artistic Treatment For Corner of a Living Room—Elegant and Inviting Library Seat.

A meaningless room is a distinct hindrance to those who live in it; the color one loves and the furniture that has a loving association or suggestion, a distinct help. And the support given

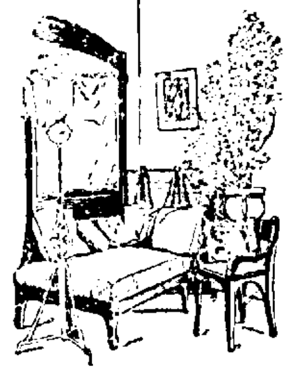

ARTISTIC CORNER IN A LIVING ROOM.

to a picture by an appropriate framing is as important as that in the picture itself. Subject and background should, to use a colloquialism, "hang together," says The Art Interchange, in which the following also occurs:

It is not at all necessary that unlimited wealth and a knowledge of the beautiful should go hand in hand. It cannot be denied that in many houses where the income is limited the taste exhibited in furniture and arrangements is very often superior. The possession of money enables us no doubt to buy better articles, but we cannot buy artistic perception, the want of which no amount of rich or costly furniture can hide. Indeed, bad taste will be found in the houses of the rich as in homes of far less pretensions.

For those who may not be gifted with that innate perception of the good, the beautiful, the true, a careful study of good models and perfect designs will do much to remedy a defect which is very apparent in many houses.

In beautifying our homes to the best of our means and abilities we act not merely for ourselves, but we attempt or should attempt to give our guests and friends as much pleasure during their temporary visits as we ourselves enjoy, and our pictures and decorations and furniture should be chosen to please, not oneself, but all and sundry. Let us use our taste, not merely for a selfish gratification, but to give some share of the pleasure we feel ourselves to our visitors and friends. This is a duty which is expected from us and a duty we ought to fulfill.

Here are shown examples of artistic furniture into the making of which enters the question of taste rather than cost. The first illustration, like its companion, is taken from an arrangement of furniture in actual existence and shows an artistic treatment of a corner without great expenditure of money. The employment of the large mirror, simply framed, serves both a decorative and a useful purpose, and the plant, while adding to the attractiveness of the corner, is so placed as to get light from the window at the back. It will be noted also that the chair is so placed as to get light for reading at the back of the reader and at the same time face the companion reclining on the couch.

The corner seat, bookshelves and writing table are simple in design, yet would add to the attractiveness of a living room or library. The finish should be in harmony with the other furnishings of the room and may be in green stained oak with sage green corduroy cushions or in mahogany or cherry with crimson plush cushions. The mirror which is introduced above the cushions at one end serves to lighten the corner by reflecting light and may be omitted, if not needed, and a picture used in place; also the maker will have no difficulty in lengthening the end to be of the same dimensions as the side, seen beyond the table. Certainly, while the services of a cabinet maker may be

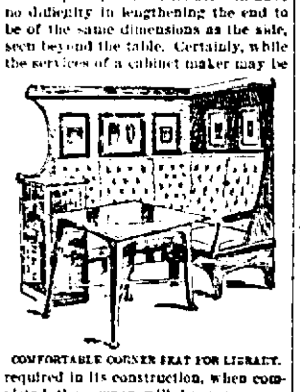

COMFORTABLE CORNER SEAT FOR LIBRARY.

required in its construction, when completed the owner will have a corner seat of artistic design and one not to be seen duplicated in many houses.

One difficulty in carrying out any decorative scheme of artistic furnishing is that we crowd the room. The error is in getting too much rather than too little. The simplicity of furnishing in the library mentioned gave to it an atmosphere of quiet and beauty that was not only refreshing but ennobling in its restful, refining influence.

Stickpins or scarfpins of substantial character, with large and heavy heads, are thrust through the crossed ends of ribbon belts.

FASHION'S FRILLS.

Oddments of the Hour In Gold, Tinsel, Velvet, Lace and Fur.

Gold braid tinsel trimmings and the little ferrets and aiguillettes which finish our velvet and silk ties give the necessary touches of gold to everyday dress. Never was there a time when so many pretty chiffons and little accessories were needed to complete a fashionable toilet as at the present moment.

In the cut some beautiful transparent sleeves of cern point de venise lace are shown; they are trimmed with narrow black ribbon velvet, and have puffs of finely tucked white chiffon at the wrists, with pointed puffs of chiffon extending over the hands. A pretty pair of the undersleeves which are now so fashionable is also shown.

CHIC ACCESSORIES OF DRESS.

They are made of fine creamy lace, and have pointed cuffs of transparent lace, edged with a double row of gold tinsel braid.

Another figure shows a folded neckband of creamy lace, with a bow of narrow ribbon velvet on the left side. The ends of the velvet are finished off with small gold buttons. Another folded neckband has a tie of ribbon velvet with pointed gilt ends.

As already said, accessories are indispensable, and particularly the little scarfs and ties, the chous of velvet or crape, and velvet tabs and adornments, which are seen on all fashionable toilets. In fact, our bodices seem strewn with odds and ends, from the fussiness of lace and the jingling ferrets on ribbon to the many charms, seals and pendants which swing on our chains.

Exquisite are the new galons and trimmings in applique form, but gold and silver tinsel in combination with colored velvet is the newest idea and most charming in faced cloth or handsome chine silk.

The heavier makes of lace, such as duchesse, bruges point and the becoming renaissance lace, are distinctly popular, and the godet collars are newer than the flat type and can be worn in various styles.

The favorite decoration for a lace bodice or blouse is a chou arrangement of crape or bebe velvet with ends, the velvet in loops, the crape tucked or fringed.

Huge single blossoms set in rosettes of tulle or chiffon are used, the colors reproduced in long velvet or ribbon streamers falling to the edge of the gown.

The black lace robe, with applications of white lace disposed as a garniture, is quite the newest idea for this type of gown and can be worn over black or white.

The smart haired furs are greatly in favor this season, and, as far as now used for cases, for turndown collars and yokes, a bushy or long haired fur would be impossible. Very narrow bands of sable, mink and of brown skunk are used on handsome evening gowns of velvet and silk, and flat collars and wide revers of ermine are popular on long evening coats.

NECESSARY AID.

Jack (at the club window)—There goes Jenkins with his auto and I'll be blowed if he hasn't a tiger up behind!

George—Tiger nothing! That's the repair man.—Brooklyn Life.

BELGIAN PRODUCTS.

Teacher—What are Belgians noted for, Willie?

Willie—Hares and blocks, ma'am.—Yonkers Statesman.

CLAIRVOYANT.

MRS. DR. BEATTIE,

THE FAMOUS ENGLISH CLAIRVOYANT, PALMIST AND CARD READER.

Office and Residence

63 WEST JEFFERSON STREET.

Call and consult her. Don't stumble on with bad luck and an aching heart when matters can be set right for you. She breaks evil influence, tells sick people what is their real trouble. Never fails on matters of law, lost affection, love, luck, marriage, divorce, lost articles, missing transferees; who is your friend, enemy, lover or rival. Full satisfaction guaranteed. Office hours 10 a. m. to 8 p. m. daily except Sunday.

Ladies, 25c; gentlemen, 50c. 'Phone 1072 Main.

—THE—

Citizens Trust Company,

Cor. Berry and Clinton Sts.

CAPITAL, $200,000.00.

3 Per Cent. Interest Paid on Deposits ....

One Dollar

—AND UP.—

LOANS—Made on farm and City property at low rates

Fort Wayne Trust Co.

CAPITAL, $200,000.00.

CORNER MAIN and COURT STS.,

Pays 3 per cent. interest on certificate and book deposits of $1.00 and upwards.

Loans money on farm and city real estate at a low rate of interest, and on easy payments.

OFFICERS:

Henry C. Paul, President.
Samuel M. Foster, Vice President.
Andrew Hoffman, 2d Vice Pres.
Charles A. Wilding, Secretary.
William Paul, Ass't. Secretary.

DIRECTORS:

Samuel M. Foster,	Andrew E. Hoffman,
Charles B. Fash,	John C. Peters,
George W. Pixley,	William J. Vesey,
William E. Mossman,	Louis Fox,
Henry C. Paul,	John B. Reuss,
Charles A. Wilding,	David Studebaker,

MASONIC TEMPLE.........

WEDNESDAY, JANUARY 2.

Daniel and Charles Frohman present

THE BIG LAUGHING SUCCESS,

"At the White Horse Tavern."

With a company of 30 People, headed by FREDERICK BOND.

As the Irascible Berliner.

Prices: Balcony, 50 and 75c. Lower floor, $1.00 and $1.50. Seat sale Monday.

Masonic Temple Theatre

ONE NIGHT ONLY FRIDAY, JAN. 4.

America's Greatest Author-Actor,

JAS. A. HERNE

Under the Direction of Liebler & Co., in the Overwhelming and Sensational Dramatic Success of the Present Year in America,

"Sag Harbor"

Direct from its enormous triumph of

3 Solid Months IN NEW YORK

With the original great cast, scenery and production throughout.

There is no other "Sag Harbor" company.

MR. HERNE

Positively appears here, and at every performance.

The greatest Play of the year.

The Finest Company in America.

Prices, 50c, 75c, $1.00 and $1.50.

Seats now on sale.

N. B.—This is positively the only time Mr. Herne will appear in this city in "Sag Harbor."

THE ALLEN COUNTY LOAN AND SAVINGS ASSOCIATION. Opposite Postoffice.

PAYS 5 Per Cent. Interest on stock

LOANS MONEY at Low Rates.

Is a friend to Rich and Poor.

Assets $600,000.

Mrs. J. W. Burns is at home from a visit at Springfield, Ohio.

It's a good thing SEAVEY'S have it.

EASY TO FIGURE.

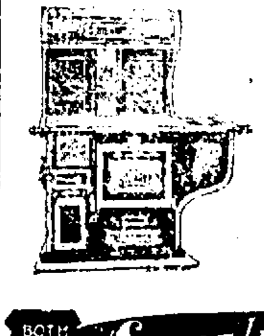

How much money will cutting your fuel bill this year square in two save you? That's easy to figure. The result will show you at a glance the sum the STEWART STEEL RANGE will save you the first year in fuel alone. The range will save you much more in providing wholesome and digestible food for your table. This is a direct business proposition. It is a serious proposition; as serious as life is serious. Take your pencil and figure; then ask us to prove all we claim for the STEWART STEEL RANGE. Six patterns on our floor to select from. Let us show them to you.

BOTH PHONES 149 SEAVEY'S UP-TO-DATE HARDWARE STORE 19-21 W. MAIN ST.

1860. - 1901.

The New York Store

20th Century Greeting.

Off With the Old;
On With the New.

We enter upon the new century and the 41st year of our business career, with grateful appreciation of the favors shown us by the people of Fort Wayne, and with a determination to merit in the future, as in the past, continued confidence of our friends and customers.

We Wish You All
A Happy and
Prosperous New Year

The Rurode Dry Goods Co.

M. App's

LINE OF—

Enamel, Patent Leather or Box Calf

...IS COMPLETE.

M. APP.

106 Calhoun St.

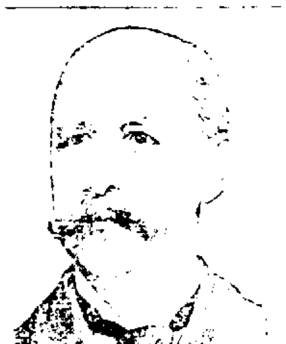

W. L. DOUGLAS
$3.50 SHOE UNION MADE

W. L. Douglas makes and sells more $3.50 shoes than any other two manufacturers in the U. S.

W. L. Douglas Shoe Co., Brockton, Mass., will send you a pair by mail for $3.75. Catalog free.

FORT WAYNE STORE:
80-82 CALHOUN STREET.

CARD OF THANKS.

We desire through The Sentinel to extend our heartfelt thanks to our many kind and thoughtful friends for their expressions of sympathy and condolence upon the occasion of our sad bereavement, and also thank the donors of flowers for their loving tokens.

MR. AND MRS. GEORGE LINDEMUTH.

Fort Wayne, Jan. 2, 1901.

THOMAS STREET PAVEMENT

The time to sign for bonds on this pavement expires Saturday, January 12. If you intend to bond call at office

HENRY C. BERGHOFF.
2-7-10 Comptroller.

TAILOR-MADE SUITS

And coats are our specialty. Get our prices and examine our goods. G. Schmidt, Merchant Tailor, 37 East Berry street. 27-tf

WANTED

Twenty-five teams and twenty-five men Friday morning, at Lakeside lake.
2-2t CONSUMERS' ICE CO.

ALLEN COUNTY LOAN AND SAVINGS ASSOCIATION.

Commence the new year by taking stock in the Allen County Loan and Savings Association. 5 per cent interest paid on all kinds of stock. 28-20t

COMMENCE THE NEW YEAR RIGHT.

Do you want money to take care of you in old age?

Do you want to educate your children?

Do you want money to help your boys in business when they are young men?

Do you want to own your own home?

If so a few dollars a month will accomplish it and the best place to invest it is with the Tri-State Building and Loan Association, who pays 5 per cent.

Cor. Berry and Court Sts. 28 tf

MONEY TO LOAN

On Real Estate or Personal Security. C. F. Pfeiffer, Rooms 6-7, Bass Block. 2tf

TURN A NEW LEAF.

Get one of the handsome Savings Banks at the Citizens' Trust Co. and start a savings account for the New Year. 28-20t

The Evening Sentinel.

WEDNESDAY, JAN. 2, 1901.

OUR TELEPHONES.

Editorial Rooms 650
Business Office 173

THE WEATHER.

Chicago, Jan. 2.—Forecast for Indiana—Fair tonight and Thursday; continued cold tonight; variable winds.

LOCAL NEWS.

Emmanuel Miller is visiting friends in Sheldon.

R. D. Hartman, of Auburn, visited friends in the city yesterday.

Mrs. J. B. Foster, of New York, is the guest of Mrs. S. M. Foster.

Dr. M. T. Thomas, of Lafayette, visited friends here yesterday.

Mrs. Poltz, of Fostoria, O., is the guest of Mrs. Murray Hartnett.

R. H. Alexander, of Montpelier, was a visitor in the city yesterday.

C. H. Rosenthal, of Cincinnati, is the guest of his father, Dr. I. M. Rosenthal.

Miss Mae Goodwin, of Kendallville, is the guest of Mrs. A. L. Griebel.

Ralph Bond has returned home to Chicago after a visit in the city with relatives.

Cadet Carl Rurode has returned to Culver military academy to resume his studies.

Miss Jennie Coe has returned home to Dayton, O., after a visit with Miss Jennie Harper.

Miss Huff, of Warren, who has been visiting Miss Laura Bradley, has returned home.

Prof. Rienzi Thomas left today for Montgomery, Ala., which city he will make his future home.

Thomas Geake has taken a position as solicitor with the Metropolitan Life Insurance company.

John Bleckman, of New York, spent New Year's day with his sister, Mrs. O. N. Guildlin.

Frank Bond has returned home to New Orleans after a visit with friends and relatives in the city.

Mr. and Mrs. Ben Hinde have returned home to Chicago after a visit with Dr. and Mrs. D. W. Moffat.

C. R. Lane was in Van Wert yesterday attending the dedication of the new public library in that city.

Mrs. H. C. Underwood will give a children's party Friday afternoon from 2 to 5 o'clock for her daughter, Leah.

Mr. and Mrs. Jack Moore, who have been visiting Dr. and W. W. Mungen, have returned home to Richmond.

Mrs. Daniel Krapf, of East Lewis street, entertained at dinner yesterday in honor of Mr. and Mrs. Kleinsaig, of Minneapolis.

The meeting of the Amateur Driving club, which was to have been held this evening, has been postponed until the first Monday in February. At that time the annual election of officers will be held.

Miss Florence Barrett, assisted by Miss Knight, entertained a party of High school and college young people at progressive pedro yesterday afternoon. Prizes were won by Miss Elmer Bond, Miss Agnes Fairbanks, Alex Wood and Charles Hughes. The booby premiums were won by Della Rossell and Page Yarnelle.

A reading club for the study of the Bible has been organized among the congregation of the Third Presbyterian church. Dr. Van Buskirk is president. On New Year's day the members of the club commenced readin the Bible, and during each day in the year they will read three chapters in the old and one chapter in the new testaments, commencing at Genesis and Matthew.

The Oak Grove revival services are being continued this week at 7:30 o'clock each evening, excepting Friday and Saturday. The services for Sunday, Jan. 6, will be as follows: Friendship Sunday school at 9:30 a. m.; preaching at 10:30 a. m. and 7:30 p. m.; Oak Grove Sunday school at 2 p. m.; ... Taylor Sunday school at 10 a. m. Prayer meetings will be held at Friendship Thursday, Jan. 10, at 7:30 p. m., and at Oak Grove on Friday evening at the same hour.

W. D. Frazier, of Warsaw, is in the city.

W. S. Bash left last evening for New York.

G. W. Beers is at Lafayette on a business trip.

Judge E. D. Hartman, of Auburn, was in the city today.

C. C. Wood, of Angola, was a Fort Wayne visitor yesterday.

G. P. Trier leaves this evening on a business trip to Richmond.

Prof. Harseman, of this city, is conducting a choral class at Garrett.

Frank Summers, of Ligonier, is in the city to spend a few days with friends.

Charles Stier has returned from a visit of a few days with friends in Ridgeville.

Mrs. H. H. Barcus, of Bluffton, who has been visiting in the city, returns home tomorrow.

Born, to Mr. and Mrs. Martin Perry—a daughter. The parents reside south of the city.

Miss Fay Twyble, of Montpelier, is the guest of Mr. and Mrs. D. M. Doyle, of Home avenue.

E. H. Belden spent New Year's day in Jackson, Mich., with Mrs. Belden, who is visiting relatives there.

Mr. and Mrs. S. K. Randall return to their home at Avilla this evening after a visit with friends in the city.

Miss Leona Reeves, of Grand Rapids, Mich., who has been the guest of friends in the city, has returned home.

Among the visitors in the city on New Year's day were Judge Frank S. Roby and Dr. J. D. Casebeer, of Auburn.

John McIntuif, who spent Christmas in the city with his grandmother, has returned home to Newark, Ohio.

The Kunkle safety valve works, which shut down for a few days during the holidays, resumed work this morning.

Miss Anna Maize, of Flushing, L. I., who has been the guest of Mr. and Mrs. William P... will return home tomorrow.

Rev. W. H. Daniel will preach at Trinity M. E. church this evening and hold the third quarterly conference for the congregation.

President Mautner, of the Fort Wayne base ball association, goes to Cleveland tomorrow to attend a meeting of the Inter-State league.

John F. and G. Herbert Bawer returned today to Bloomington to resume their studies in the state university. Both gentlemen are seniors in that institution.

Mr. and Mrs. J. L. McConnel very pleasantly entertained the members of the Amicus club at their home at 183 West Superior street last evening, in honor of their son, Charles Pillars, of Chicago.

A number of young people watched the old year out at the home of Miss Ada Moore Monday evening. Progressive caroms was the game of the evening. The entire party attended midnight mass at the Cathedral.

While at the south depot yesterday awaiting to take a train to his former home at Lagrange, Hon. T. E. Ellison was suddenly taken severely ill and was obliged to abandon the trip. Mr. Ellison was taken to his home in a carriage.

Leroy Linvill, a wealthy farmer of Delaware county, spent Christmas week with relatives in the city and is so pleased with Fort Wayne that he has concluded to give up farming and move here with his family. Mr. Linvill may open a meat market here and will locate on West Berry street.

The annual congregational meeting of St. John's Reformed church was held yesterday afternoon and the following officers were elected for this year: Elders, Frederick Henschen and Ludwig Meyer; deacons, Ernest Werkmann, Ernest Peters, jr., and Ernest Roth; trustee, Ludwig Meyer; secretary of the congregation, F. W. Peters.

S. George D'Essauer, the Chicago band swindler arrested a day or two ago at New Orleans, according to his photographs, bears a remarkably close resemblance to Jake Desauer, of Lehman's clothing house. The names are spelled the same way but divided a little differently, which, however, is simply a matter of taste. "Our" Mr. Desauer, however, says that if their is any relationship he does not know it.

The Home telephone exchange was open all day Tuesday to the public and a great many people took advantage of the occasion to inspect the offices. The thirteen young ladies in the office explained the mysteries of the system to the visitors and did their best to entertain them. A number of the "hello girls" received presents from subscribers in the shape of boxes of candy, handkerchiefs, gloves and other articles.

OYSTERS, CELERY, CRANBERRIES, LETTUCE AND FRUITS.

Extra Selects, frying 25c can.
Standards, stewing, 20c can
Kalamazoo Celery, 18c bunch.
Cape Cod Cranberries, 10c qut.
Hot-House Lettuce, 15c lb.
Fine Malaga Grapes, 15 lb.
Fancy Ben Davis and Greening Apples 40c peck; Good Apples, 30c peck.
Choice California Navel Oranges, 25c doz.
Extra California Navel Oranges, 35c doz.
Golden Russett Florida Oranges, 40c doz.
Fancy Wax Lemons, 25c doz.
Spanish Onions, 3c lb.

WHITE FRUIT HOUSE.

FOOTWARM FOR COLD FEET

A pure and harmless powder for the shoes. At druggists, 25c. d272m

Water rent is now due. Pay and save discount. 2t5

FLOUR AND MEATS.

All City Brands Flour, $1.00 bbl.
Rock Creek Favorite, $3.75 bbl.
N. Y. Buckwheat Flour, 3c lb.
Granulated Corn Meal, 6c sack.
Ali Pancake Flour, 9c pkg.
Quaker's and Mother's Oats, 10c pkg.
Sugar Cured Hams, 11c lb.
Sugar Cured Picnic Hams, 8c lb.
Fresh Pork Chops, 8c lb.
Fresh Pork Shoulders, 7c lb.
Fine Beef Roasts, 8c lb.
Fine Boiling Beef, 6-7c lb.

GREATEST GROCERY CO.

HOUSE DECORATION.

ARTISTIC, COMFORTABLE AND APPROPRIATE FURNISHING.

A Meaningless Room—Wealth and Taste—Artistic Treatment For Corner of a Living Room—Elegant and Inviting Library Seat.

A meaningless room is a distinct hindrance to those who live in it; the color one loves and the furniture that has a loving association or suggestion, a distinct help. And the support given

ARTISTIC CORNER IN A LIVING ROOM.

to a picture by an appropriate framing is as important as that in the picture itself. Subject and background should, to use a colloquialism, "hang together," says The Art Interchange, in which the following also occurs:

It is not at all necessary that unlimited wealth and a knowledge of the beautiful should go hand in hand. It cannot be denied that in many houses where the income is limited the taste exhibited in furniture and arrangements is very often superior. The possession of money enables us no doubt to buy better articles, but we ... artistic perception, the ... of which no amount of rich or ... furniture can hide. Indeed, bad ... will be found in the houses of ... in homes of far less pretension.

For those who may not be gifted with that innate perception of the good, the beautiful, the true, a careful study of good models and perfect designs will do much to remedy a defect which is very apparent in many houses.

In beautifying our homes to the best of our means and abilities we act not merely for ourselves, but we attempt or should attempt to give our guests and friends as much pleasure during their temporary visits as we ourselves enjoy, and our pictures and decorations and furniture should be chosen to please, not oneself, but all and sundry. Let us use our taste, not merely for a selfish gratification, but to give some share of the pleasure we feel ourselves to our visitors and friends. This is a duty which is expected from us and a duty we ought to fulfill.

Here are shown examples of artistic furniture into the making of which enters the question of taste rather than cost. The first illustration, like its companion, is taken from an arrangement of furniture in actual existence and shows an artistic treatment of a corner without great expenditure of money. The employment of the large mirror, simply framed, serves both a decorative and a useful purpose, and the plant, while adding to the attractiveness of the corner, is so placed as to get light from the window at the back. It will be noted also that the chair is so placed as to get light for reading at the back of the reader and at the same time face the companion reclining on the couch.

The corner seat, bookshelves and writing table are simple in design, yet would add to the attractiveness of a living room or library. The finish should be in harmony with the other furnishings of the room and may be in green stained oak with sage green corduroy cushions or in mahogany or cherry with crimson plush cushions. The mirror which is introduced above the cushions at one end serves to lighten the corner by reflecting light and may be omitted, if not needed, and a picture used in place; also the maker will have no difficulty in lengthening the end to be of the same dimensions as the side, seen beyond the table. Certainly, while the services of a cabinet maker may be

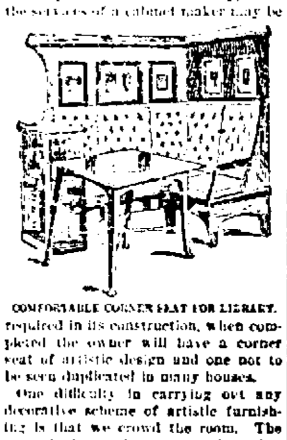

COMFORTABLE CORNER SEAT FOR LIBRARY.

required in its construction, when completed the owner will have a corner seat of artistic design and one not to be seen duplicated in many houses.

One difficulty in carrying out any decorative scheme of artistic furnishing is that we crowd the room. The error is in getting too much rather than too little. The simplicity of furnishing in the library mentioned gave to it an atmosphere of quiet and beauty that was not only refreshing but ennobling in its restful, refining influence.

Stickpins or scarfpins of substantial character, with large and heavy heads, are thrust through the crossed ends of ribbon belts.

FASHION'S FRILLS.

Oddments of the Hour In Gold, Tinsel, Velvet, Lace and Fur.

Gold braid tinsel trimmings and the little ferrets and aiguillettes which finish our velvet and silk ties give the necessary touches of gold to everyday dress. Never was there a time when so many pretty chiffons and little accessories were needed to complete a fashionable toilet as at the present moment.

In the cut some beautiful transparent sleeves of ecru point de venise lace are shown; they are trimmed with narrow black ribbon velvet, and have puffs of finely tucked white chiffon at the wrists, with pointed puffs of chiffon extending over the hands. A pretty pair of the undersleeves which are now so fashionable is also shown.

CHIC ACCESSORIES OF DRESS.

They are made of fine creamy lace, and have pointed cuffs of transparent lace, edged with a double row of gold tinsel braid.

Another figure shows a folded neckband of creamy lace, with a bow of narrow ribbon velvet on the left side. The ends of the velvet are finished off with small gold buttons. Another folded neckband has a tie of ribbon velvet with pointed gilt ends.

As already said, accessories are indispensable, and particularly the little scarfs and ties, the choux of velvet or crape, and velvet tabs and adornments, which are seen on all fashionable toilets. In fact, our bodices seem strewn with odds and ends, from the fussiness of lace and the jingling ferrets on ribbon to the many charms, seals and pendants which swing on our chains.

Exquisite are the new galons and trimmings in applique form, but gold and silver tinsel in combination with colored velvet is the newest idea and most charming in tarsel cloth or handsome chine silk.

The heavier makes of lace, such as duchesse, bruges point and the becoming renaissance lace, are distinctly popular, and the ... collars are newer than the flat type and can be worn in various styles.

The favorite decoration for a fine bodice ... is a choux arrangement of crape or bebe velvet with ends, the velvet in loops, the crape tucked or frilled.

Huge single blossoms set in rosettes of tulle or chiffon are used, the colors reproduced in long velvet or ribbon streamers falling to the edge of the gown.

The black fox stole, with applications of white lace disposed as a garniture, ... for this type of ... over black or white.

... and, as far as new ... turndown collars ... would be impossible. Very narrow bands of sable, mink and of brown skunk are used on handsome evening gowns of velvet and silk, and flat collars and wide revers of ermine are popular on long evening coats.

NECESSARY AID.

Jack (at the club window)—There goes Jenkins with his auto and I'll be blowed if he hasn't a tiger up behind!

George—Tiger nothing! That's the repair man.—Brooklyn Life.

BELGIAN PRODUCTS.

Teacher—What are Belgians noted for, Willie?

Willie—Hares and blocks, ma'am.—Yonkers Statesman.

CLAIRVOYANT.

MRS. DR. BEATTIE,

THE FAMOUS ENGLISH CLAIRVOYANT, PALMIST AND CARD READER.
Office and Residence

03 WEST JEFFERSON STREET.

Call and consult her. Don't stumble on with bad luck and an aching heart when matters can be set right for you. She breaks evil influence, tells sick people what is their real trouble. Never fails on matters of law, lost affection, love, luck, marriage, divorce, lost articles, missing treasures; who is your friend, enemy, lover or rival. Full satisfaction guaranteed. Office hours 10 a. m. to 8 p. m. daily except Sunday.

Ladies, 25c; gentlemen, 50c. Phone 1172 Main.

—THE—

Citizens Trust Company,

Cor. Berry and Clinton Sts.

CAPITAL, $200,000.00.

3 Per Cent. Interest Paid on Deposits ......

One Dollar

AND UP.

LOANS—Made on farm and City property at low rates.

Fort Wayne Trust Co.

CAPITAL, $200,000.00.

CORNER MAIN and COURT STS.,

Pays 3 per cent. interest on certificate and book deposits of $1.00 and upwards.

Loans money on farm and city real estate at a low rate of interest, and on easy payments.

OFFICERS:

Henry C. Paul, President.
Samuel M. Foster, Vice President.
Andrew Hoffman, 2d Vice Pres.
Charles A. Wilding, Secretary.
William Paul, Ass't. Secretary.

DIRECTORS:

Samuel M. Foster,	Andrew E. Hoffman,
Charles S. Bash,	John C. Peters,
George W. Pixley,	William J. Vesey,
William E. Mossman,	Louis Fox,
Henry C. Paul,	John H. Bass,
Charles A. Wilding,	David Studebaker.

MASONIC TEMPLE.

WEDNESDAY, JANUARY 2.

Daniel and Charles Frohman present

THE BIG LAUGHING SUCCESS,

"At the White Horse Tavern."

With a company of 30 People, headed by FREDERICK BOND, As the Irascible Berliner.

Prices: Balcony, 50 and 75c. Lower floor, $1.00 and $1.50. Seat sale Monday.

Masonic Temple Theatre

ONE NIGHT ONLY. FRIDAY, JAN. 4.

America's Greatest Author-Actor.

JAS. A. HERNE

Under the Direction of Liebler & Co., in the Overwhelming and Sensational Dramatic Success of the Present Year in America,

"Sag Harbor"

Direct from its enormous triumph of 3 Solid Months IN NEW YORK

With the original great cast, scenery and production throughout.

There is no other "Sag Harbor" company.

MR. HERNE

Positively appears here, and at every performance.

The greatest Play of the year.

The Finest Company in America.

Prices, 50c, 75c, $1.00 and $1.50.

Seats now on sale.

N. B.—This is positively the only time Mr. Herne will appear in this city in "Sag Harbor."

THE ALLEN COUNTY LOAN AND SAVINGS ASSOCIATION. Opposite Postoffice.

PAYS 5 Per Cent. Interest on Stock. LOANS MONEY at Low Rates. In a Friend to Both and Poor. Assets $700,000.

Mrs. J. W. Burns is at home from a visit at Springfield, Ohio.

If it's a good thing SEAVEY'S have it.

EASY TO FIGURE.

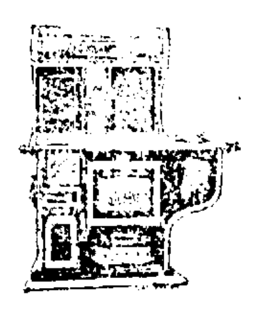

How much money will cutting your fuel bill this year square in two save you? That's easy to figure. The result will show you at a glance the sum the STEWART STEEL RANGE will save you the first year in fuel alone. The range will save you much more in providing wholesome and digestible food for your table. This is a direct business proposition. It is a serious proposition; as serious as life is serious. Take your pencil and figure; then ask us to prove all we claim for the STEWART STEEL RANGE. Six patterns on our floor to select from. Let us show them to you.

BOTH PHONES 149 SEAVEY'S UP-TO-DATE HARDWARE STORE 19 and 21 W. MAIN ST.